

**NOTE**

1. APPROVED BY MMDA VIDE PERMIT NO B/10994/103 ALAW/92 DATED 20.3.92 (UNDER CONSTRUCTION)
2. APPROVED BY CORPORATION OF MADRAS VIDE BUILDING PERMIT NO 16923 (BA 14/92) DATED 2.4.92 (UNDER CONSTRUCTION)
3. APPROVED BY MMDA VIDE PERMIT NO C/PR/1056/A/2001 DATED 17/11/93
4. APPROVED BY CORPORATION OF MADRAS VIDE BUILDING PERMIT NO. 422 DATED 14.7.94
5. APPROVED BY CMDR VIDE FRK NO C/PT/MSD/1/A TO E/92 DATED 2/11/97

**S. RADHAKRISHNAN**  
M.E. (STRUCT. ANLS.)  
CONSULTING ENGINEER  
CLASS I LICENSED SURVEYOR  
REG. NO. 303  
CORPORATION OF MADRAS  
NO. 18, WEST END STREET,  
GOPALAPURAM, MADRAS 600 035

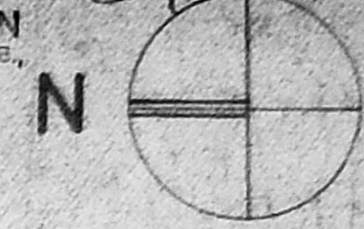

**AREA STATEMENT**

DESCRIPTION	AREA (SQ. M)	AREA (SQ. FT)
<b>FLOT AREA</b>	2,51,944.00	27,141,866.64
<b>TRAINING CENTRE</b>		
PLINTH AREA IN EXISTING GROUND FLOOR	664.62	7182.42
PLINTH AREA IN FIRST, SECOND, THIRD FLOOR	2643.69	28446.10
PLINTH AREA IN PROPOSED 4TH, 5TH, 6TH FLOOR	2643.69	28446.10
PLINTH AREA IN STAIRCASE & LIFT MACHINE ROOM	71.90	776.24
<b>TECHNOLOGY BUILDING</b>		
PLINTH AREA IN GROUND FLOOR	622.51	6724.92
PLINTH AREA IN FIRST, SECOND, THIRD FLOOR	1699.76	18270.45
PLINTH AREA IN FOURTH & FIFTH FLOOR	1046.84	11264.44
PLINTH AREA IN PROPOSED SIXTH FLOOR	932.92	10074.22
PLINTH AREA IN STAIRCASE & LIFT MACHINE ROOM	72.79	784.26
<b>BANK BUILDING</b>		
PLINTH AREA IN GROUND FLOOR	679.63	7315.62
PLINTH AREA IN FIRST, SECOND, THIRD FLOOR	2099.67	22646.65
PLINTH AREA IN PROPOSED FOURTH, FIFTH & SIXTH FLOOR	1801.77	19387.05
PLINTH AREA IN STAIRCASE, LIFT, MACHINE ROOM	63.97	691.04
<b>RESIDENTIAL QUARTERS TYPE A &amp; B</b>		
PLINTH AREA OF ALL SITS IN GROUND FLOOR	380.85	4117.78
PLINTH AREA OF ALL SITS IN FIRST FLOOR	1761.84	18987.26
PLINTH AREA OF ALL SITS IN THIRD, FIFTH AND SIXTH FLOOR	131.58	14218.25
PLINTH AREA OF ALL SITS IN STAIRCASE & LIFT MACHINE ROOM	46.84	5044.55
<b>TOTAL AREA OF TYPE A &amp; B SITS</b>	4221.11	45167.84
<b>TYPE BI &amp; BII QUARTERS</b>		
PLINTH AREA OF BI & BII SITS AROUND FLOOR	949.36	10263.00
PLINTH AREA OF BI & BII SITS FIRST & SECOND FLOOR	1025.79	11062.65
PLINTH AREA OF BI & BII SITS THIRD, FIFTH & SIXTH FLOOR	1134.07	12204.91
PLINTH AREA OF BI & BII SITS IN STAIRCASE & LIFT MACHINE ROOM	43.74	468.44
<b>TOTAL AREA OF BI &amp; BII SITS</b>	3153.06	33799.00

2,51,944.00 SQM  
(23414.86 SQ FT)

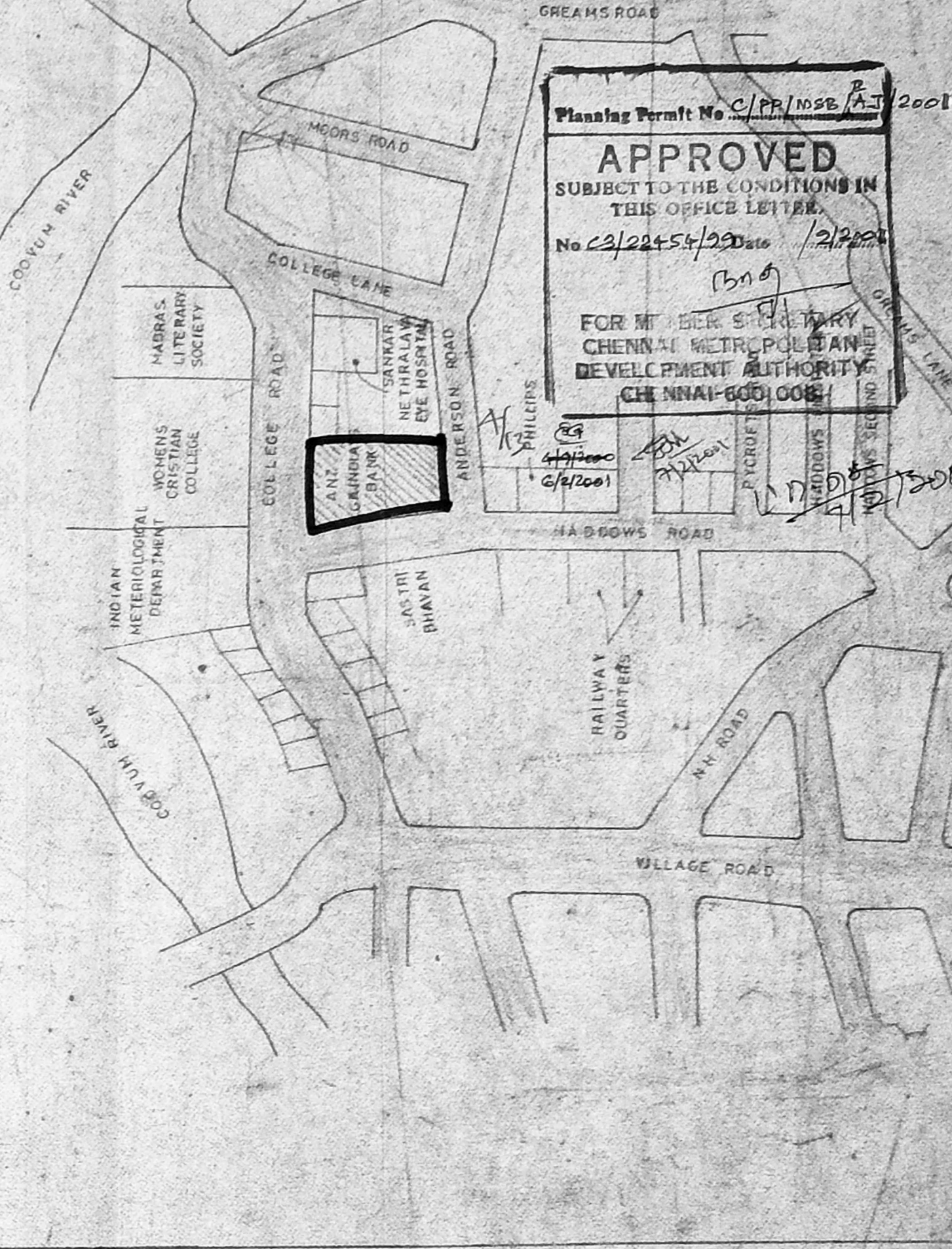

**TOPO PLAN**  
Scale: N:15

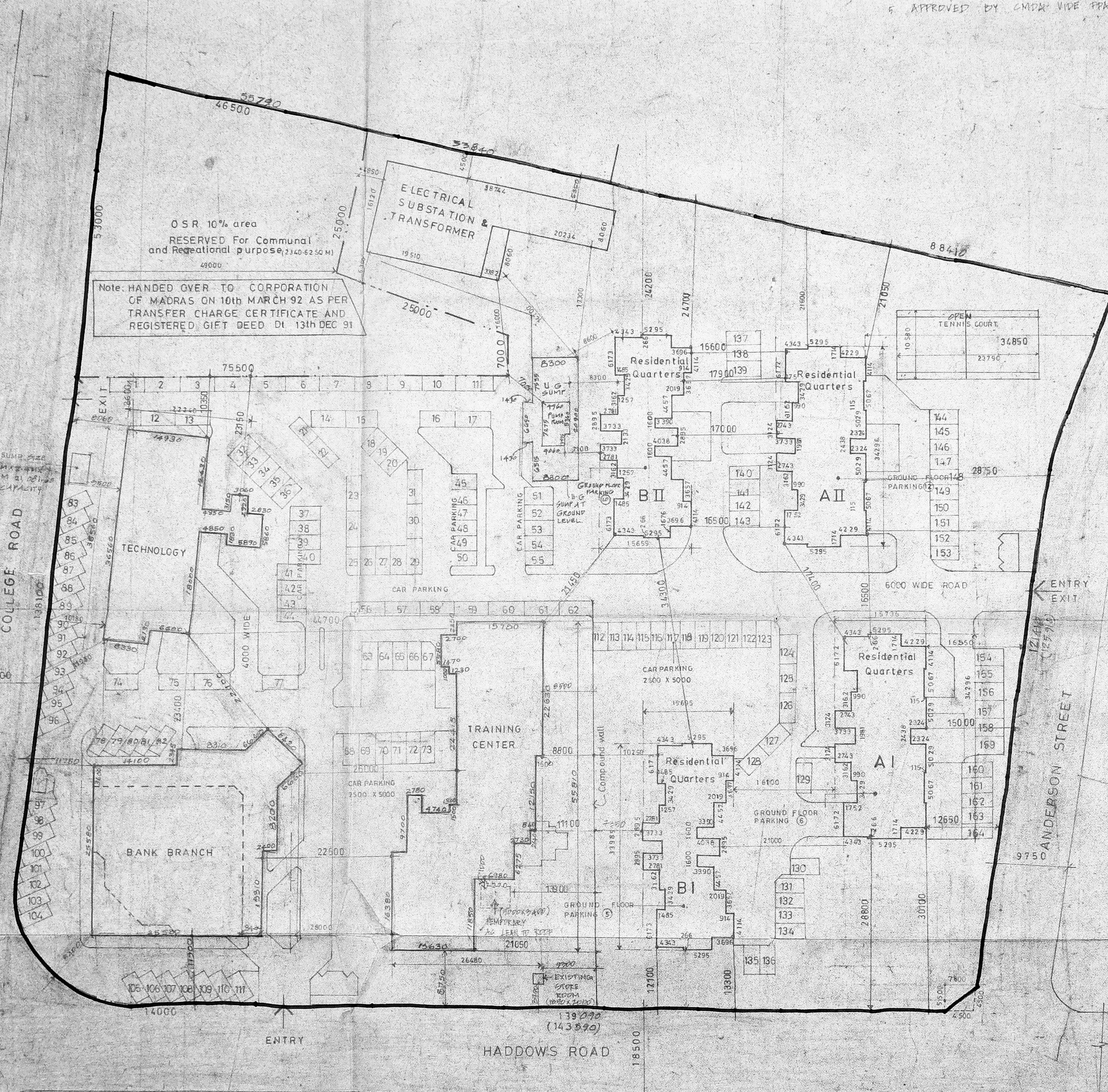

**SITE PLAN**

SL NO	NAME OF THE BUILDING	ALL READY SANCTIONED	PROPOSED SANCTION	MMDA PERMIT NO & DATE	RENEWAL PERMIT NO & DATE
1	RESIDENTIAL QUARTERS TYPE A I	G+2	-	No. 9157 DATED 17/11/93	No. 19740 DATED 23.7.96
2	RESIDENTIAL QUARTERS TYPE A II	G+5	-	No. 9157 DATED 17/11/93	No. 19740 DATED 23.7.96
3	RESIDENTIAL QUARTERS TYPE B I	G+2	-	No. 9157 DATED 17/11/93	No. 19740 DATED 23.7.96
4	RESIDENTIAL QUARTERS TYPE B II	G+5	-	No. 9157 DATED 17/11/93	No. 19740 DATED 23.7.96
5	TRAINING CENTRE	G+3	4TH, 5TH & 6TH FLOOR	No. 9157 DATED 17/11/93	No. 19740 DATED 23.7.96
6	BANK BRANCH BUILDING	G+3	-	No. 9157 DATED 17/11/93	No. 19740 DATED 23.7.96
7	TECHNOLOGY BUILDING	G+5	6TH FLOOR	No. 9157 DATED 17/11/93	No. 19740 DATED 23.7.96
8	SERVICE BUILDING	-	-	-	-
I	A/C AND ELECTRICAL ROOM	G+1	-	No. 9157 DATED 17/11/93	-
II	SWIMMING POOL, WADING POOL AND CASCADE	-	-	No. 9157 DATED 17/11/93	-
III	UNDER GROUND SUMP & PUMP ROOM	-	-	No. 9157 DATED 17/11/93	-
IV	DRESSING ROOM & FILTER ROOM & TOILET	GROUND FLOOR	-	No. 9157 DATED 17/11/93	-

**SERVICE BUILDING**  
PLINTH AREA IN A/C PUMP & ELECTRICAL ROOM 469.92 SQM (5074.56 SQ FT)

**TOTAL BUILDUP AREA INCLUDING SERVICE BUILDING**  
22536.35 SQM (24243.06 SQ FT)

**COLOR INDEX**  
PROPOSED WORK SHOWN AS  
ROAD SHOWN AS  
BOUNDARY SHOWN AS

**CAR PARKING STATEMENT**  
OPEN CAR PARKING: 164

**PROPOSED ADDITIONS OVER EXISTING BUILDING FOR ANZ GRINDLAYS BANK AT 25, WEST END STREET, NUNGAMPAKKAM, TOWN NUNGAMPAKKAM, COLLEGE ROAD, CHENNAI-600 035**

**SITE PLAN**  
SCALE: 1:15  
DATE: 17/11/93  
ARCHITECTS: Parthasarathi D.G.  
Parthasarathi D.G.  
Registered Architect,  
Licensed Surveyor,  
CORPORATION OF MADRAS  
Class MCA No. 153

**RITHAVADIAN & PARTNERS**  
NO. 14, COLLEGE ROAD, MADRAS  
DRAWN BY: DESAI  
CHECKED BY: DESAI  
JOB NO: 2596  
DATE: 17/11/93  
SIGNATURE OF APPLICANT

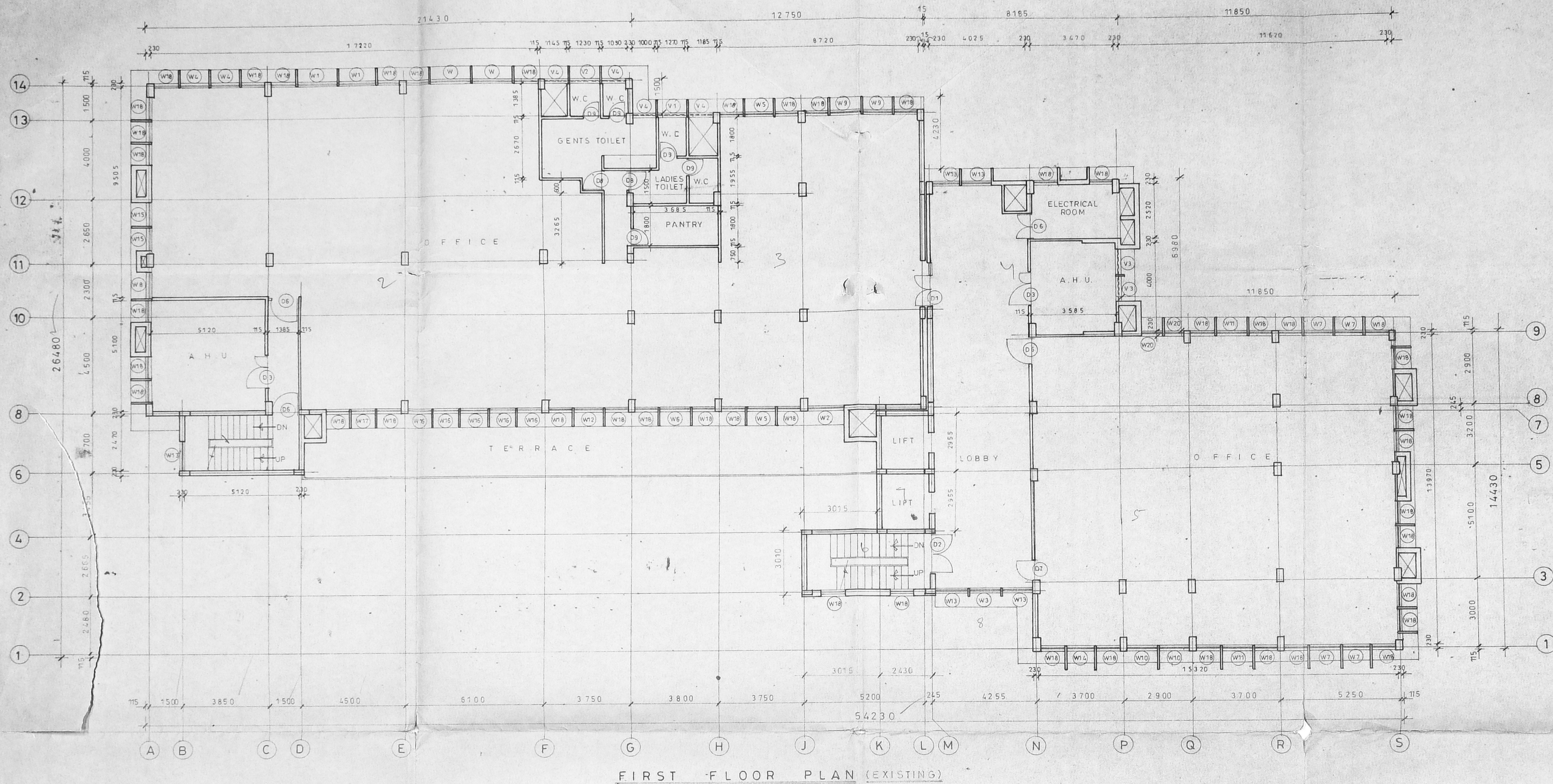

FIRST FLOOR PLAN (EXISTING)

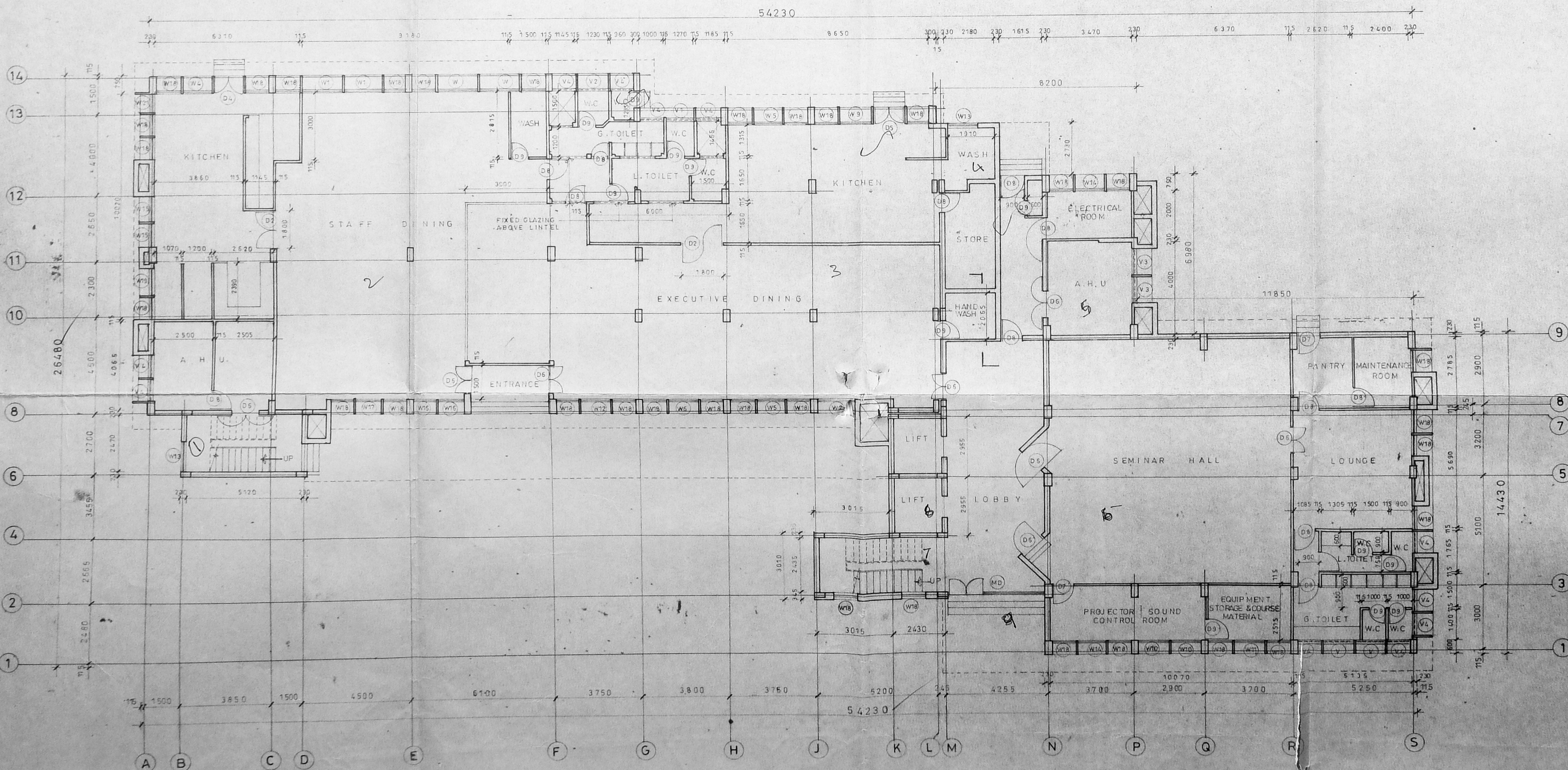

GROUND FLOOR PLAN (EXISTING)

253

SA C3/PP NO. C No. 3/4622/99  
A. I.  
Serials  
PART I  
PART II  
A.P.

TYPE	OPENING SIZE		DESCRIPTION
	WIDTH	HEIGHT	
DD	4.025	2.100	ALUMINIUM GLAZED DOOR
D	2.000	2.100	T.W. FLUSH DOOR
D1	2.000	2.100	- DO -
D1	1.800	2.100	- DO -
D2	1.500	2.100	- DO -
D4	1.2125	2.100	- DO -
D5	1.3025	2.100	- DO -
D6	1.200	2.100	- DO -
D7	1.500	2.100	- DO -
D8	1.500	2.100	T.W. PANELED DOOR
D9	1.500	2.100	- DO -
D10	1.200	1.875	- DO -
D11	1.875	1.200	ALUMINIUM GLAZED WINDOW
W1	1.755	1.200	- DO -
W2	1.500	1.200	- DO -
W3	1.475	1.200	- DO -
W4	1.415	1.200	- DO -
W5	1.370	1.200	- DO -
W6	1.350	1.200	- DO -
W7	1.345	1.200	- DO -
W8	1.345	1.200	- DO -
W9	1.3625	1.200	- DO -
W10	1.280	1.700	- DO -
W11	1.285	1.200	- DO -
W12	1.230	1.200	- DO -
W13	1.200	1.200	- DO -
W14	1.180	1.200	- DO -
W15	1.1475	1.200	- DO -
W16	1.1075	1.200	- DO -
W17	1.085	1.200	- DO -
W18	1.000	1.200	- DO -
W19	0.915	1.200	- DO -
W20	0.895	1.200	- DO -
W21	0.850	1.200	- DO -
V	1.345	0.600	ALUMINIUM GLAZED VENTILATOR
V1	1.270	0.600	- DO -
V2	1.230	0.600	- DO -
V3	1.135	0.600	- DO -
V4	1.000	0.600	- DO -

- NOTE:
- APPROVED BY MMDA VIDE PERMIT NO. B/10904/103, ALOW/92, DATED 20.3.92
  - APPROVED BY CORPORATION OF MADRAS VIDE BUILDING PERMIT NO. 16923/BA 114/92, DATED 2.4.92.
  - GROUND FLOOR FIRST FLOOR & SECOND FLOOR APPROVED BY MMDA VIDE PERMIT NO. 8157, DATED 17.11.93.
  - GROUND FLOOR FIRST FLOOR & SECOND FLOOR CORPORATION VIDE PERMIT NO. 422, DATED 14.7.95.

COLOUR INDEX:

EXISTING WORK	=====
PROPOSED WORK	=====
SITE BOUNDARY	=====
SEWAGE LINE	=====
WATER LINE	=====

PROPERTY AND SERVICES

SIGNATURE OF APPLICANT

*P. Ramesh*

LICENSED SURVEYOR

Planning Permit No. C/1105/92/10/2000

**APPROVED**

SUBJECT TO THE CONDITIONS IN THIS OFFICE LETTER.

No. C/2245/100 Dated 12/01/2001

*bnk*

FOR MEMBERS OF THE TARIY CHEMICAL METS. POLITAN DEVELOPMENT AUTHORITY CHENNAI-600 008.

PROPOSED ADDITIONS OVER EXISTING 3rd FLOOR BUILDING FOR ANZ GRINDLAYS BANK AT DOOR NO. 21 & 22, COLLEGE ROAD, CHENNAI-6. R.S. NO. 89. (NUNGAMBAKKAM PROJECT).

**GRIT BUILDING**

GROUND FLOOR PLAN AND FIRST FLOOR PLAN.

SCALE 1:100 DATE 29.10.98

P. J. LAKSHMI

2596 A 64

*P. Ramesh*

**S. RADHAKRISHNAN**  
A.S. GRADUATE ARCHT.  
A.S. GRADUATE ARCHT.  
A.S. GRADUATE ARCHT.  
A.S. GRADUATE ARCHT.  
A.S. GRADUATE ARCHT.  
A.S. GRADUATE ARCHT.  
A.S. GRADUATE ARCHT.  
A.S. GRADUATE ARCHT.  
A.S. GRADUATE ARCHT.  
A.S. GRADUATE ARCHT.

CORPORATION DRAWING

255

MMDA C/3/PP NO. 1  
C.No 9/4028/99

Asst:  
Scrutiny:  
PART I  
PART II 15/4/99  
A.P.

Planning Permit No C/PP/1058/2/10/2001

**APPROVED**  
SUBJECT TO THE CONDITIONS IN THIS OFFICE LETTER.  
15/4/99

FOR MEMORANDUM SECRETARY  
CHENNAI METROPOLITAN  
DEVELOPMENT AUTHORITY  
CHENNAI-600 008.

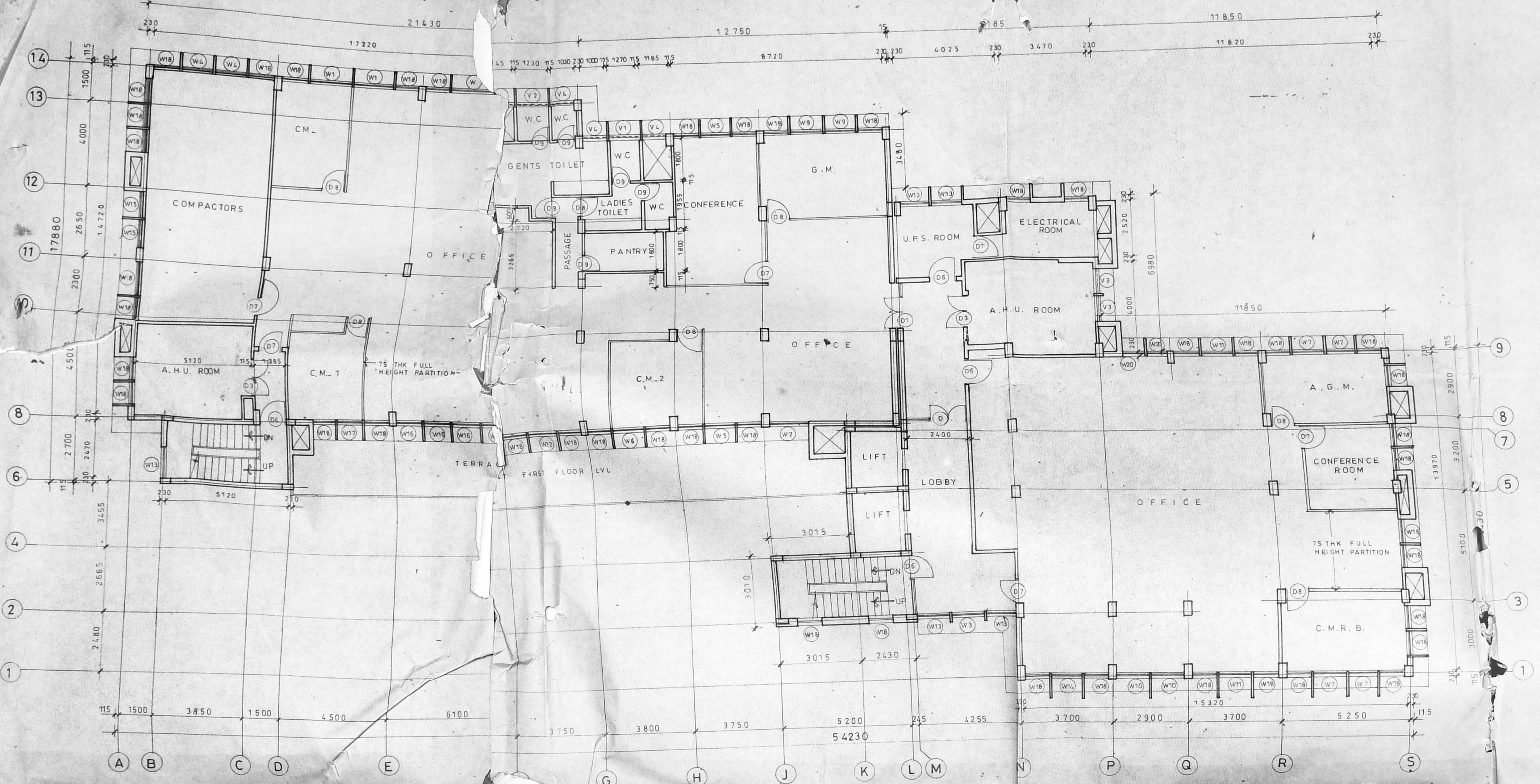

THIRD FLOOR PLAN (EXISTING)

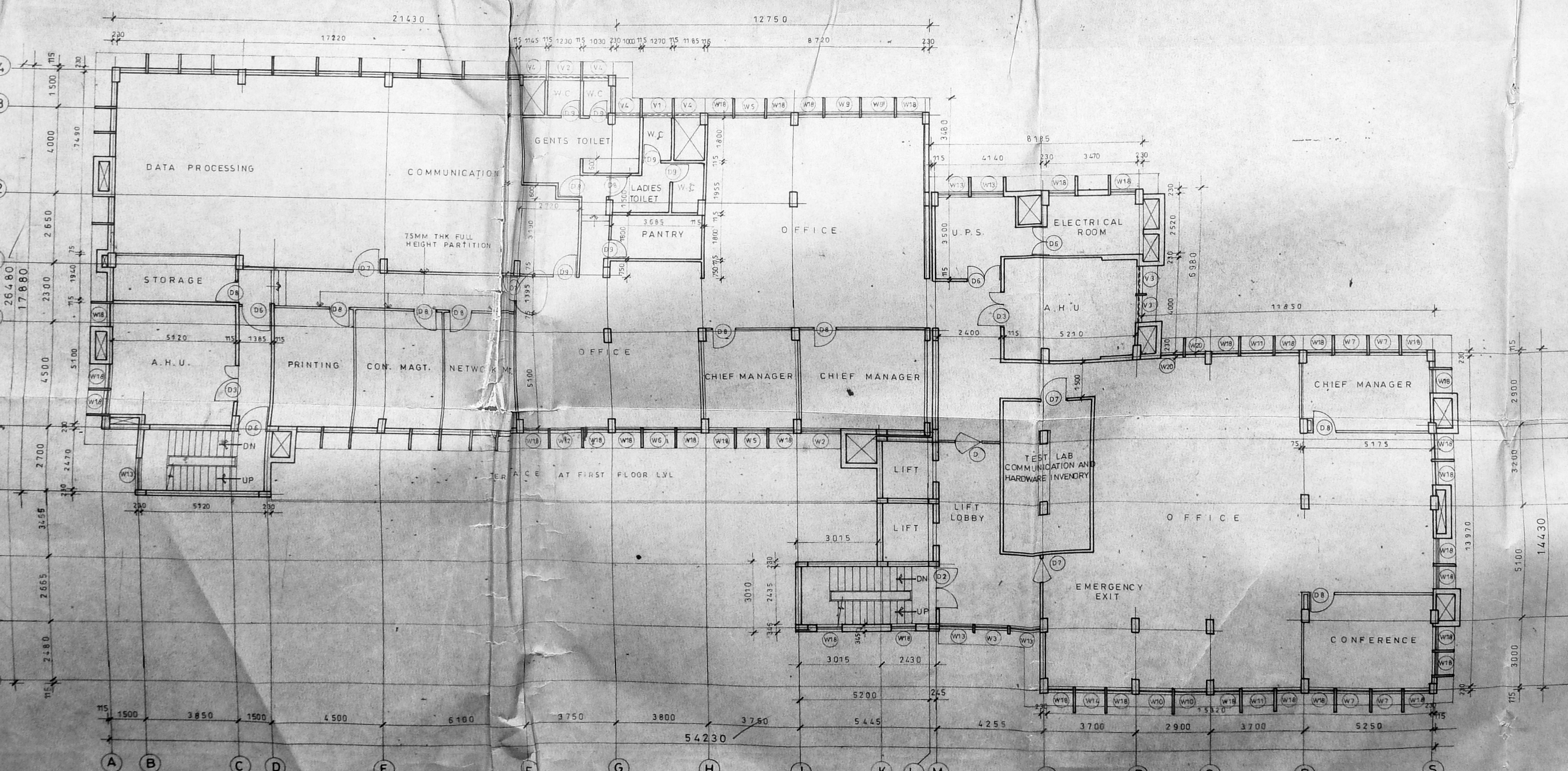

SECOND FLOOR PLAN (EXISTING)

- NOTE:
1. APPROVED BY MMDA VIDE PERMIT NO. B/10904/103, ALLOW/92 DATED 20.1.92
  2. APPROVED BY MMDA VIDE PERMIT NO. 9157 DATED 17.11.93
  3. GROUND FLOOR, FIRST FLOOR & SECOND FLOOR APPROVED BY MMDA VIDE PERMIT NO. 9157 DATED 17.11.93
  4. GROUND FLOOR FIRST FLOOR & SECOND FLOOR CORPORATION VIDE PERMIT NO. 422 DATED 14.7.94

COLOUR INDEX:

EXISTING WORK	
PROPOSED WORK	
SITE BOUNDARY	
SEWAGE LINE	
WATER LINE	



SIGNATURE OF APPLICANT

Parthasarathi D.G.  
PARTHASARATHI D.G.  
Registered Architect,  
Licensed Surveyor  
CORPORATION OF MADRAS  
CHENNAI

PROPOSED ADDITIONS OVER EXISTING  
3rd FLOOR BUILDING FOR ANZ  
GRINDLAYS BANK AT DOOR NO.  
21 & 22, COLLEGE ROAD,  
CHENNAI-6. R.S.NO. 89.  
(MADGAMBAKKAM PROJECT).

GRIT BUILDING

SECOND FLOOR PLAN AND  
THIRD FLOOR PLAN.

SCALE: 1:100 DATE: 20.10.98

ARCHITECTS  
PITHAVADIAN & PARTNERS.  
ARCHITECTS, ENGINEERS & PLANNERS  
14, COLLEGE ROAD, MADRAS 600 008

DESIGNED	DRAWN	CHECKED	JOB NO.	DRAWING NO.
				2596

S. ROHAKRISHNAN  
M.E. (SPECIALIZED) AND  
M.E. (CIVIL) ENGINEER  
REGISTERED ARCHITECT & SURVEYOR  
CORPORATION OF MADRAS  
R.S. NO. 89  
WEST BENT STREET  
MADRAS 600 008



259.  
 MMDA C-3/PP No. 1  
 C. No. 03/4629/97  
 Asst.  
 Scribers:  
 PART I B  
 PART II 15/10/97  
 A.P. S.D.P.

Planning Permit No. 1/PP/MSB/97/12001  
**APPROVED**  
 SUBJECT TO THE CONDITIONS IN  
 THIS OFFICE LETTER  
 No. CA/2259/99 Dated 12/20/01  
 (B-9)  
 FOR MEMBER SECRETARY  
 CHENNAI METROPOLITAN  
 DEVELOPMENT AUTHORITY  
 CHENNAI-600 008.  
 17.05/7/2001

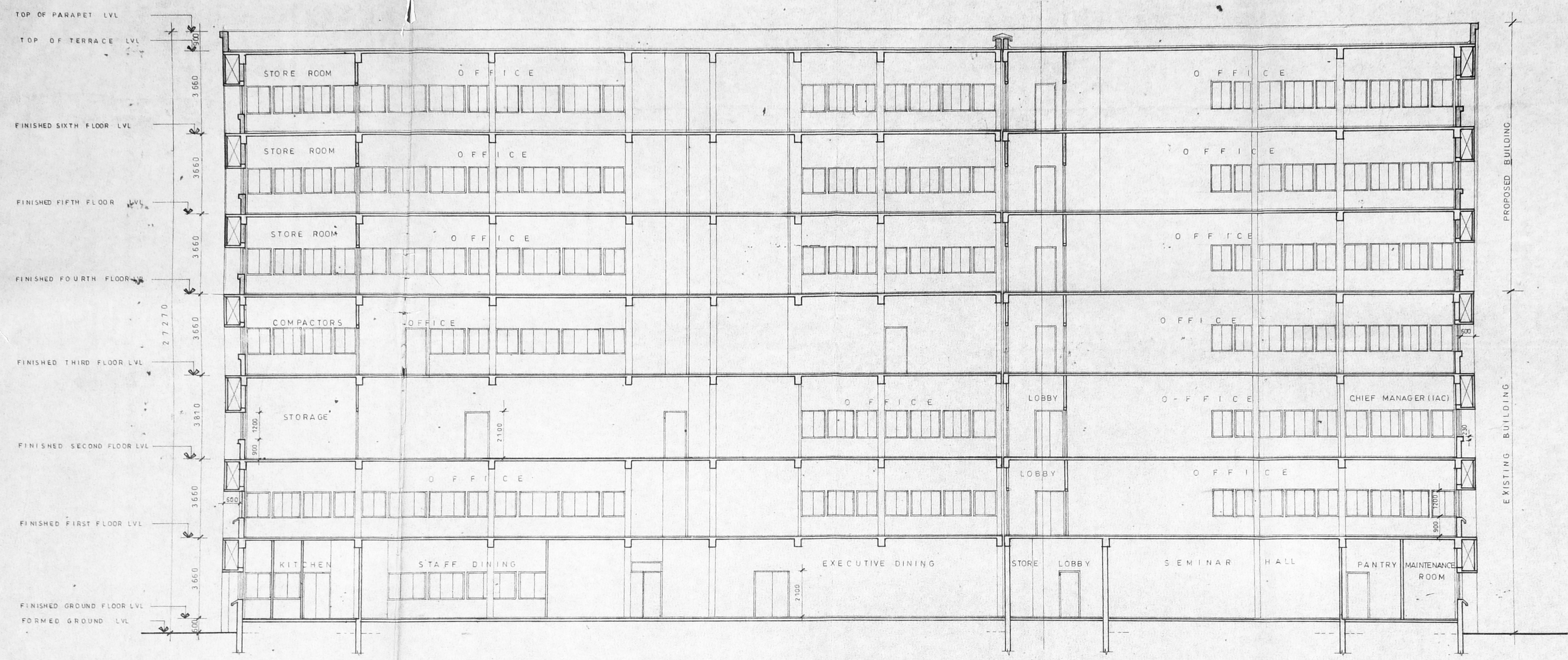

SECTION X.X

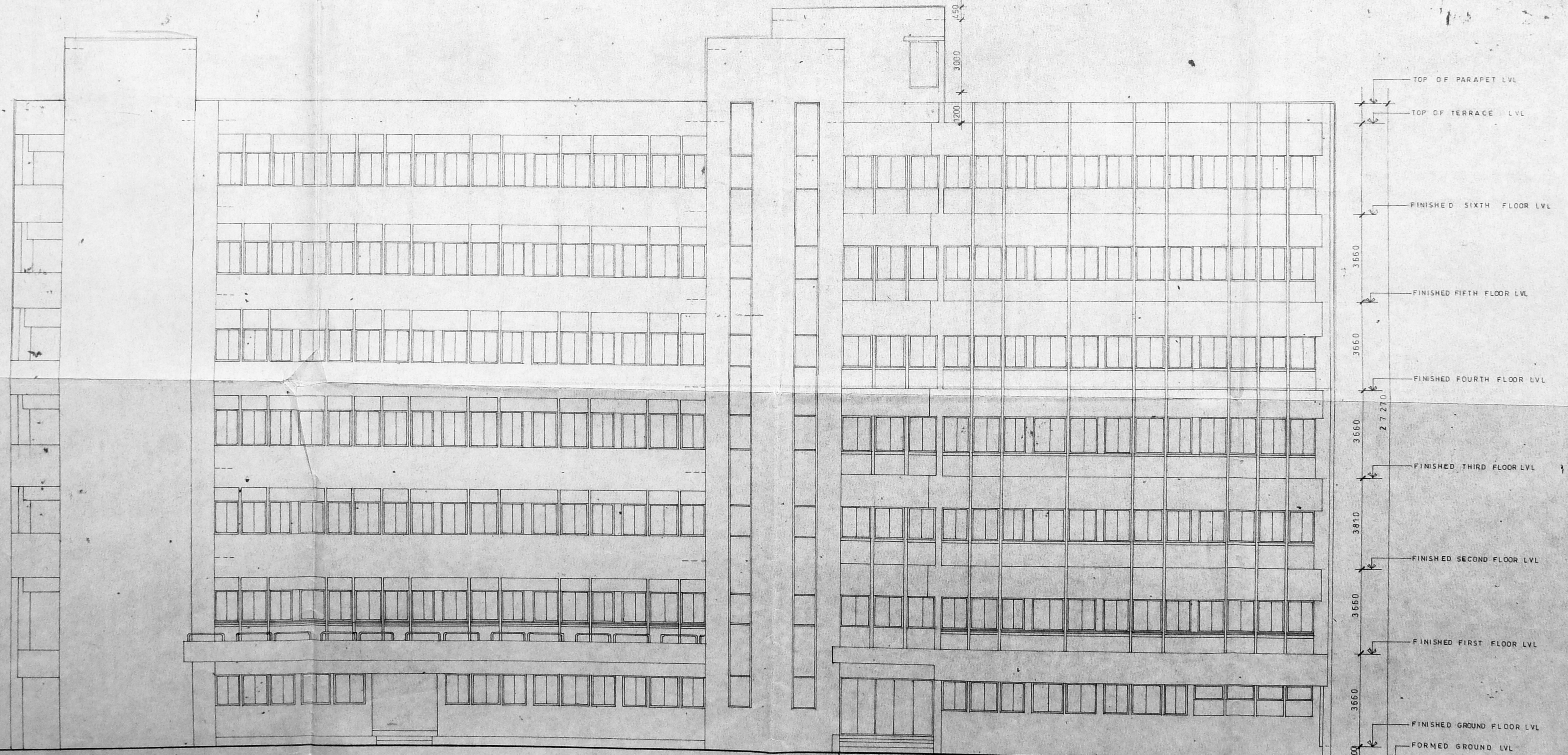

FRONT ELEVATION

- NOTE:**
1. APPROVED BY MMDA VIDE PERMIT NO. B/10904/03, ALLOW/92, DATED 20.3.92
  2. APPROVED BY CORPORATION OF MADRAS VIDE BUILDING PERMIT NO. 16923 (BA 11/1/92) DATED 2.4.92
  3. GROUND FLOOR, FIRST FLOOR & SECOND FLOOR APPROVED BY MMDA VIDE PERMIT NO. 9157, DATED 17.11.93
  4. GROUND FLOOR, FIRST FLOOR & SECOND FLOOR CORPORATION VIDE PERMIT NO. 422 DATED 14.7.94

**COLOUR INDEX:**

EXISTING WORK	[Symbol]
PROPOSED WORK	[Symbol]
SITE BOUNDARY	[Symbol]
SEWAGE LINE	[Symbol]
WATER LINE	[Symbol]



SIGNATURE OF APPLICANT  
 PARTHASARATHI D.G.  
 Registered Architect,  
 Licensed Surveyor  
 CORPORATION OF MADRAS  
 Class U.R.A. No. 88  
 LICENSED SURVEYOR

PROPOSED ADDITIONS OVER EXISTING  
 3rd FLOOR BUILDING FOR ANZ  
 GRINDLAYS BANK AT DOOR NO  
 21 & 22, COLLEGE ROAD,  
 CHENNAI - 6, R.S. NO. 89,  
 (NUNGAMBAKKAM PROJECT)

**GRIT BUILDING**  
 FRONT ELEVATION AND  
 SECTION X.X.

SCALE 1:100 DATE 26.10.98  
 ARCHITECTS

**PITHAVADIAN & PARTNERS**  
 ARCHITECTS, ENGINEERS & PLANNERS  
 14, COLLEGE ROAD, MADRAS - 6

DESIGNED	DRAWN	CHECKED	JOB NO.	DWG. NO.
	P.J. AKSHMI		2596	67

S. RADHAKRISHNAN  
 M.E., (CIVIL) - I.A.M.I.E.,  
 CIVIL ENGINEER  
 CLASS 1 LICENSED SURVEYOR  
 REGD. NO. 303  
 CORPORATION OF MADRAS  
 10-18, WEST ENT. STREET  
 QDALLAPURAM, MADRAS 600 088

**SCHEDULE OF JOINERY**

TYPE	SL. NO.	HEIGHT	DESCRIPTION
W	1970	1350	ALU FRAMED GLAZED WINDOW - EG FIXED PANEL TO DETAIL
W1	965	1350	ALU FRAMED GLAZED WINDOW WITH 2 EG FIXED PANEL TO DETAIL
W2	1270	1350	- DO -
W3	860	1350	- DO -
W4	1150	1460	ALU FRAMED GLAZED COVERED WINDOW TO DETAIL
W5	2300	1460	ALU FRAMED GLAZED WINDOW WITH FIXED GLAZING & OPENABLE SHUTTERS
W6	300	1460	SAME AS TYPE W4
W7	3700	1350	ALU FRAMED GLAZED CORNER WIN. 3EG SHUTTERS ON EACH SIDE
W8	365	1350	ALU FRAMED GLAZED WINDOW WITH FIXED GLAZING & SLIDING SHUTTER
V	965	540	ALU FRAMED GLAZED VENTILATOR COVERED GLAZING AND EXHAUST FAN
V1	1930	540	3 EG'S ALU FRAMED GLAZED COVERED VENTILATOR
CG	940	7320	ALU FRAMED FIXED GLAZING TO DETAIL
CG1	1810	3660	- DO -
CG2	540	7920	- DO -
D1	750	2100	FLUSH DOOR TO DETAIL
D2	900	2100	- DO -
D3	1000	2100	- DO -
D4	600	1500	TW FRAMED NOVOPAN PANEL DR
D5	1200	2100	DOUBLE LEAFED STEEL FRAME FLUSH DOOR
D6		2100	GGDRG SAFE DOOR TO DETAIL
D7	1000	2100	AL ENTRANCE DOOR
D8	1000	2100	FLUSH DOOR WITH VIEW PANEL TO DETAIL
MD	2100	2100	AL GLAZED MAIN DOOR

**NOTE:**  
 1. APPROVED BY MMDA VIDE PERMIT NO. B/10904/103 ALW/92 DATED 20.3.92 (UNDER CONSTRUCTION)  
 2. APPROVED BY CORPORATION OF MADRAS VIDE BUILDING PERMIT NO. 16293 (BA 114/92) DATED 2.4.92 (UNDER CONSTRUCTION)  
 3. GROUND FLOOR, FIRST FLOOR, SECOND FLOOR, THIRD FLOOR, FOURTH FLOOR & FIFTH FLOOR APPROVED BY VIDE PERMIT NO. 9157 DATED 27.11.93  
 4. GROUND FLOOR, FIRST FLOOR, SECOND FLOOR, THIRD FLOOR, FOURTH FLOOR & FIFTH FLOOR CORPORATION VIDE PERMIT NO. 422 DATED 14.7.94

**COLOUR INDEX**

	EXISTING
	PROPOSED
	BOUNDARY
	WATER LINE
	SE WAGE LINE

**OWNER'S SIGNATURE**  
 BABU VARGHESE  
 MANAGER - NPS, INDIA  
 ANZ GRINDLAYS BANK LTD,  
 1-HADDOWS ROAD  
 CHENNAI-600 006

**LICENCED SURVEYOR**  
 FARTHASARATHI B.G.  
 Registered Architect,  
 Licenced Surveyor  
 CORPORATION OF MADRAS  
 Class I/R.A. No. 153/18-99

**PROPOSED ADDITIONS OVER EXISTING FIFTH FLOOR BUILDING FOR ANZ GRINDLAYS BANK AT DOOR NO. 21 & 22, COLLEGE ROAD, CHENNAI-6**  
 R.S. NO: 89 (NUNGAMBAKKAM PROJECT)

**TECHNOLOGY BUILDING**  
 GROUND, FIRST, SECOND, THIRD, FOURTH, FIFTH & SIXTH FLOOR PLAN  
 SCALE: [Symbol]  
 DATE: 28.10.94  
 ARCHITECTS

**PITHAVADIAN & PARTNERS**  
 ARCHITECTS, ENGINEERS & PLANNERS  
 14, COLLEGE ROAD, MADRAS - 6

DESIGNED	DRAWN	CHECKED	DATE	DWG. NO.
	ARUN MENON		25.9.94	56

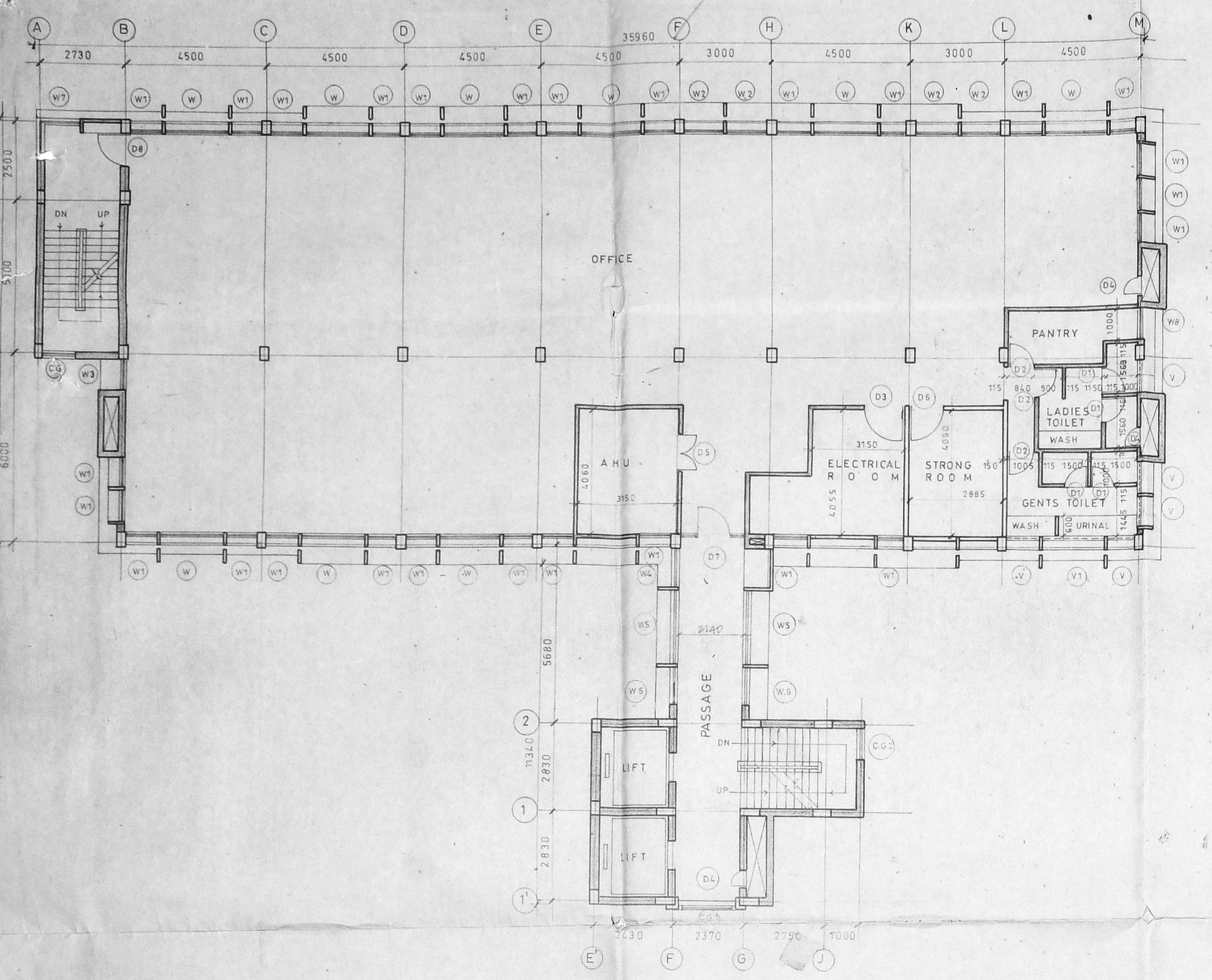

**FOURTH & FIFTH FLOOR PLAN (EXISTING)**

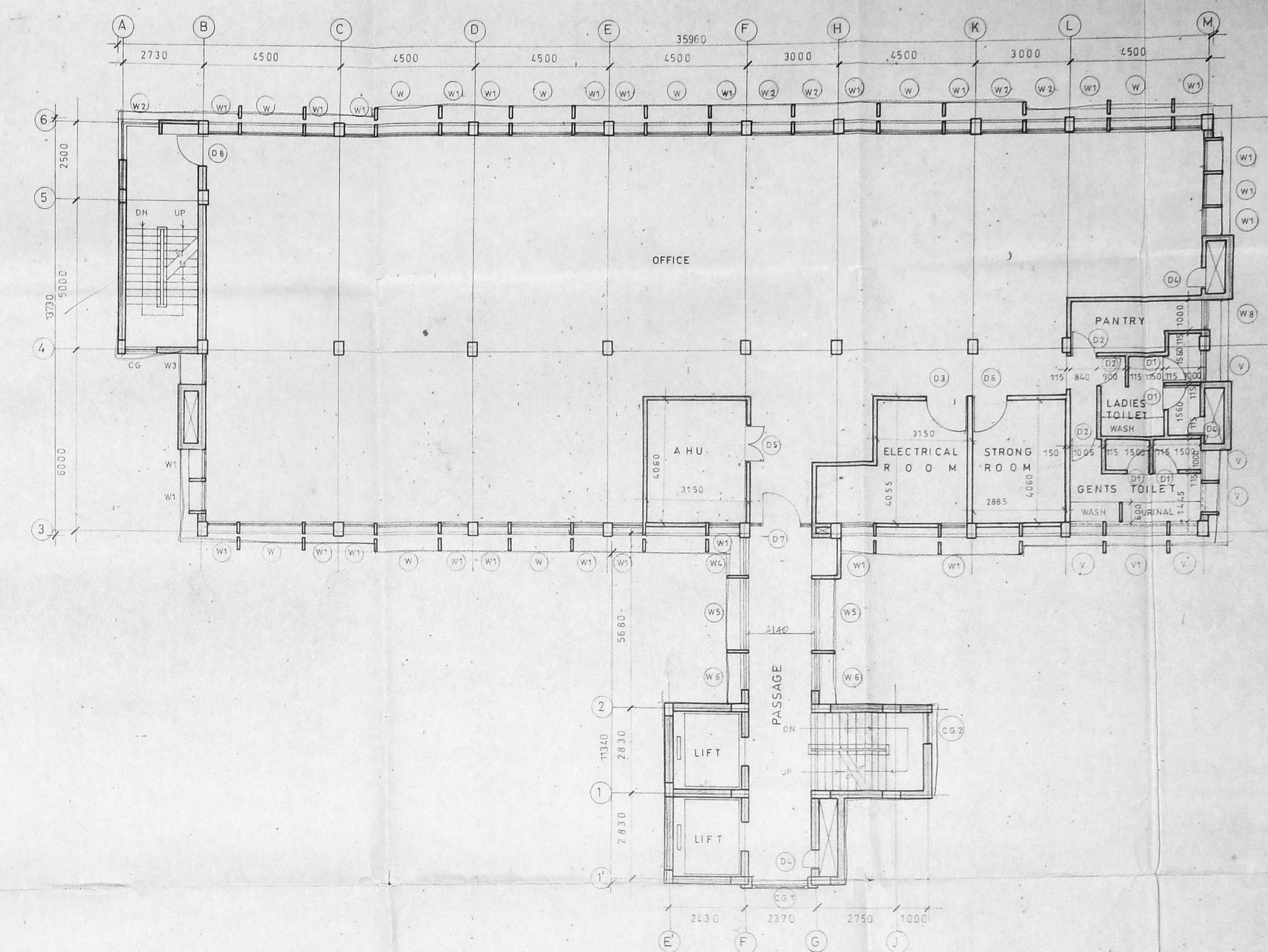

**SIXTH FLOOR PLAN (PROPOSED)**

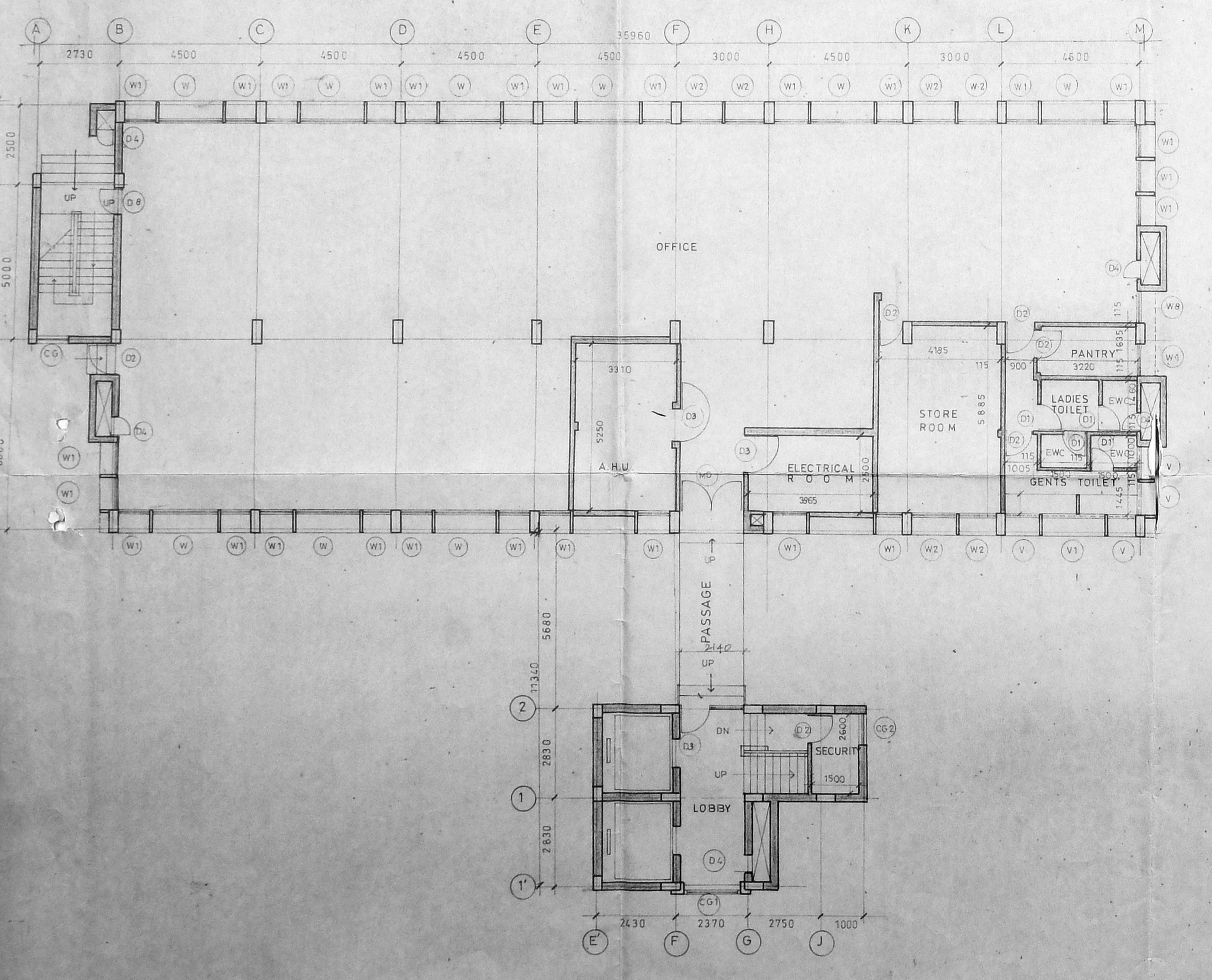

**GROUND FLOOR PLAN (EXISTING)**

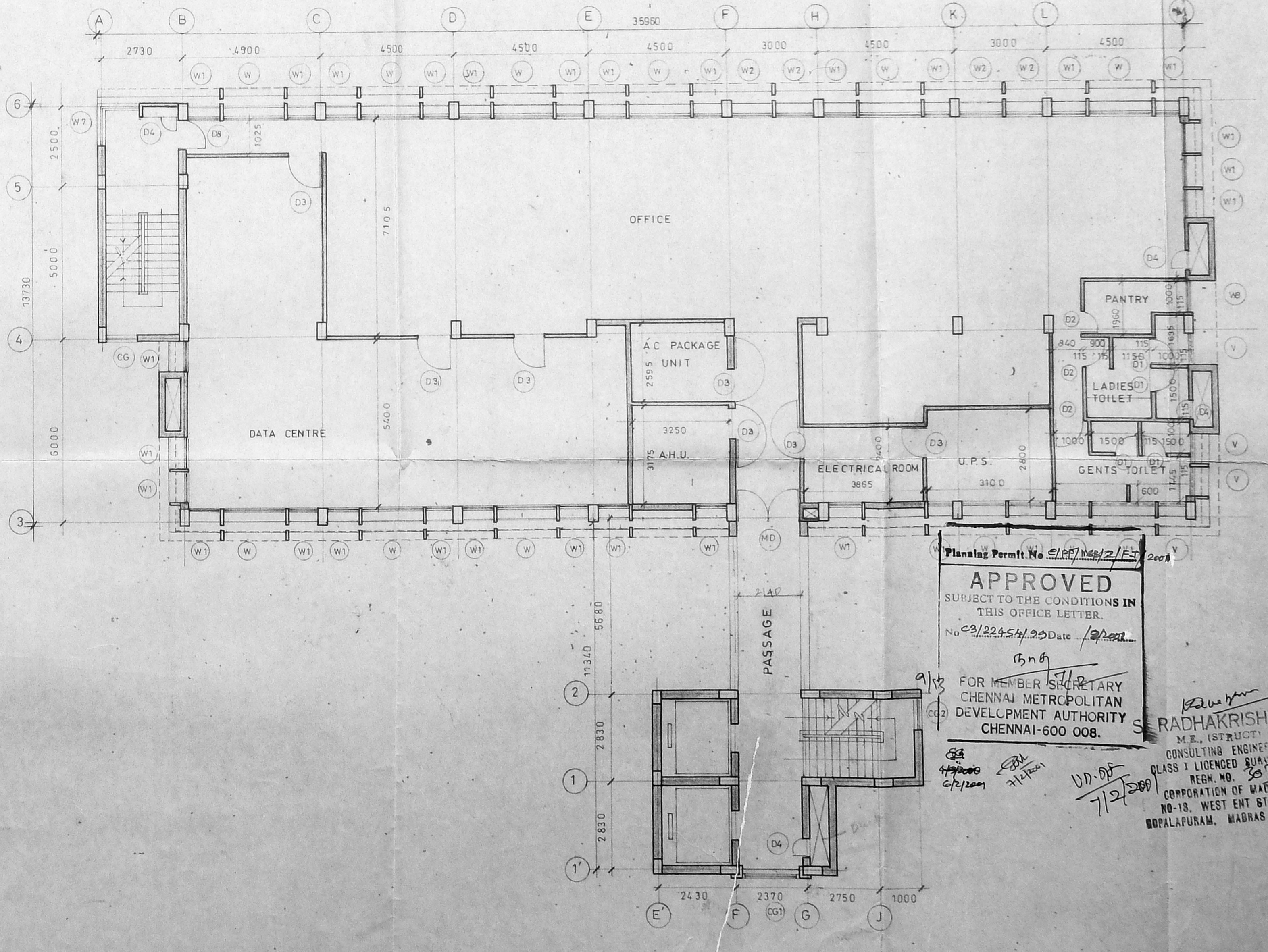

**FIRST, SECOND & THIRD FLOOR PLAN (EXISTING)**

**APPROVED**  
 SUBJECT TO THE CONDITIONS IN THIS OFFICE LETTER.  
 No. C/22454/20 Date: 27/10/94  
 (S.A.)  
 FOR MEMBER SECRETARY  
 CHENNAI METROPOLITAN  
 DEVELOPMENT AUTHORITY  
 CHENNAI-600 008.  
 RADHAKRISHNAN  
 M.E. (STRUCT.)  
 CONSULTING ENGINEER  
 CLASS I LICENCED SURVEYOR  
 PERM. NO. 201  
 CORPORATION OF MADRAS  
 NO-18, WEST ENT STREET  
 BOVALPURAM, MADRAS 600 004

263  
 MMDA C/11/32 NO. 1  
 C. No. 2/2245/199  
 A. No. 7/10  
 SECRETARY  
 PART I  
 PART II 4/11/99  
 A.P. D.P.

**NOTE:**  
 1. APPROVED BY MMDA VIDE PERMIT NO. B/10904/103 ALOW/92 DATED 20.3.92 (UNDER CONSTRUCTION)  
 2. APPROVED BY CORPORATION OF MADRAS VIDE BUILDING PERMIT NO 16293 (BA 114/92) DATED 2.4.92 (UNDER CONSTRUCTION)  
 3. GROUND FLOOR FIRST FLOOR SECOND FLOOR THIRD FLOOR FOURTH FLOOR & FIFTH FLOOR APPROVED BY VIDE PERMIT NO 9157 DATED 17.11.93  
 4. GROUND FLOOR FIRST FLOOR SECOND FLOOR THIRD FLOOR FOURTH FLOOR & FIFTH FLOOR CORPORATION VIDE PERMIT NO. 422 DATED 14.7.94

**COLOUR INDEX:**

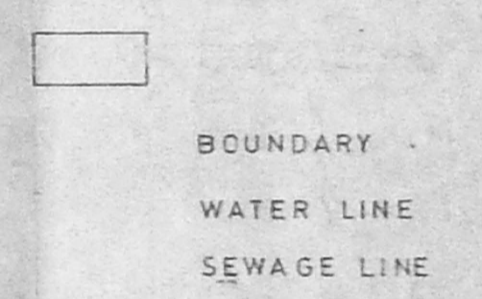

**OWNERS SIGNATURE:**

**BABU VARGHESE**  
 MANAGER - NPS, INDIA  
 ANZ GRINDLAYS BANK LTD.  
 1-HADDOWS ROAD  
 CHENNAI-600 006.

**LICENCED SURVEYOR:**

**PARTHASARATHI D.G.**  
 Registered Architect,  
 Licenced Surveyor  
 CORPORATION OF MADRAS  
 Class I/R.A. No. 153/98-99

**PROPOSED ADDITIONS OVER EXISTING FIFTH FLOOR BUILDING FOR ANZ GRINDLAYS BANK AT DOOR NO. 21 822 , COLLEGE ROAD, CHENNAI - 6 R.S. NO: 89. (NUNGAMBAKKAM PROJECT)**

**TECHNOLOGY BUILDING**

TERRACE PLAN, SECTION & NORTH SIDE ELEVATION  
 SCALE: 1:100 DATE: 2.11.98  
 ARCHITECTS

**PITHAVADIAN & PARTNERS**  
 ARCHITECTS, ENGINEERS & PLANNERS  
 14, COLLEGE ROAD, MADRAS 6

DESIGNED	DRAWN	CHECKED	JOB NO.	SCALE
	ARUN MENON		2596 B	57

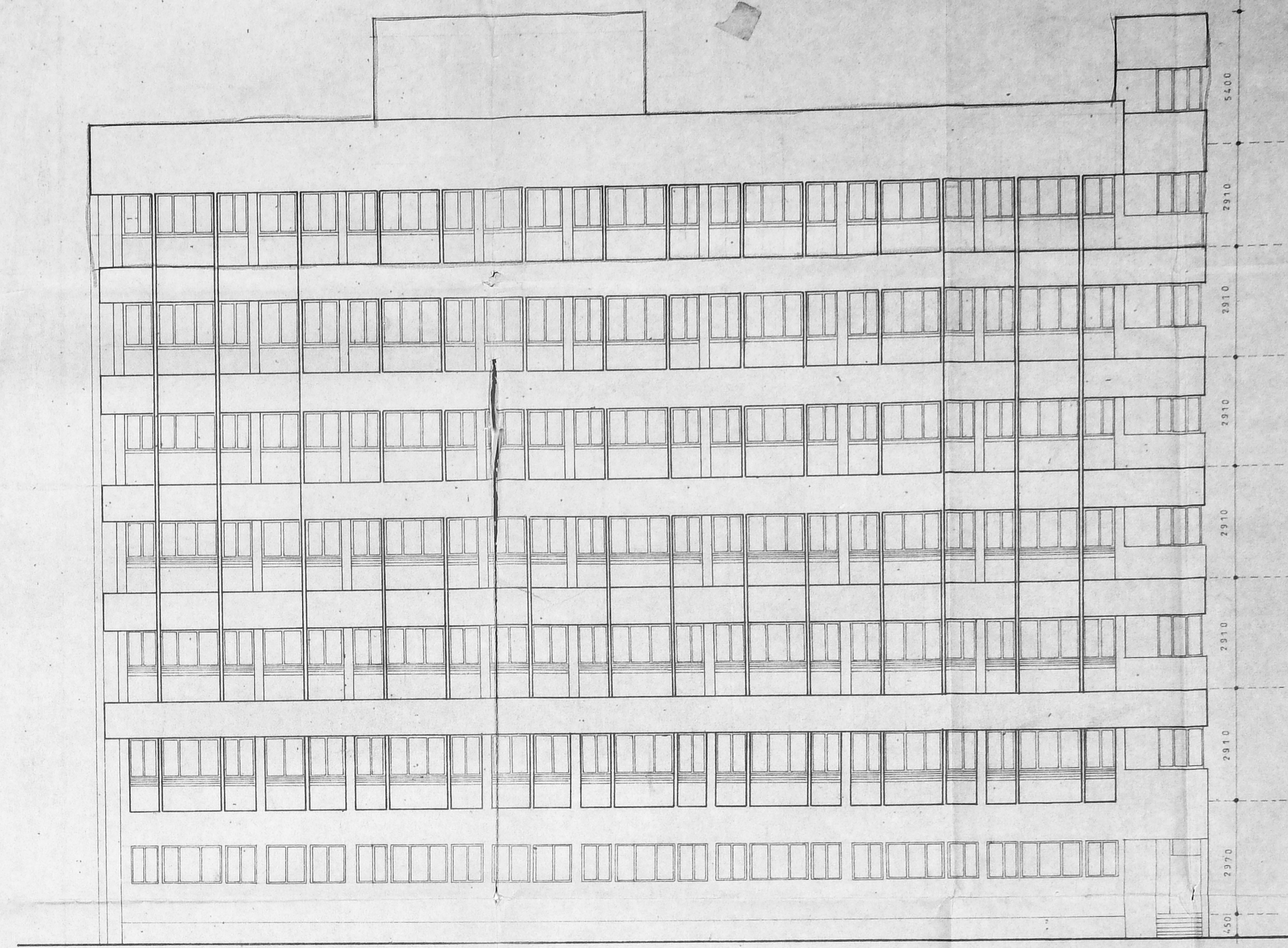

**NORTH SIDE ELEVATION**

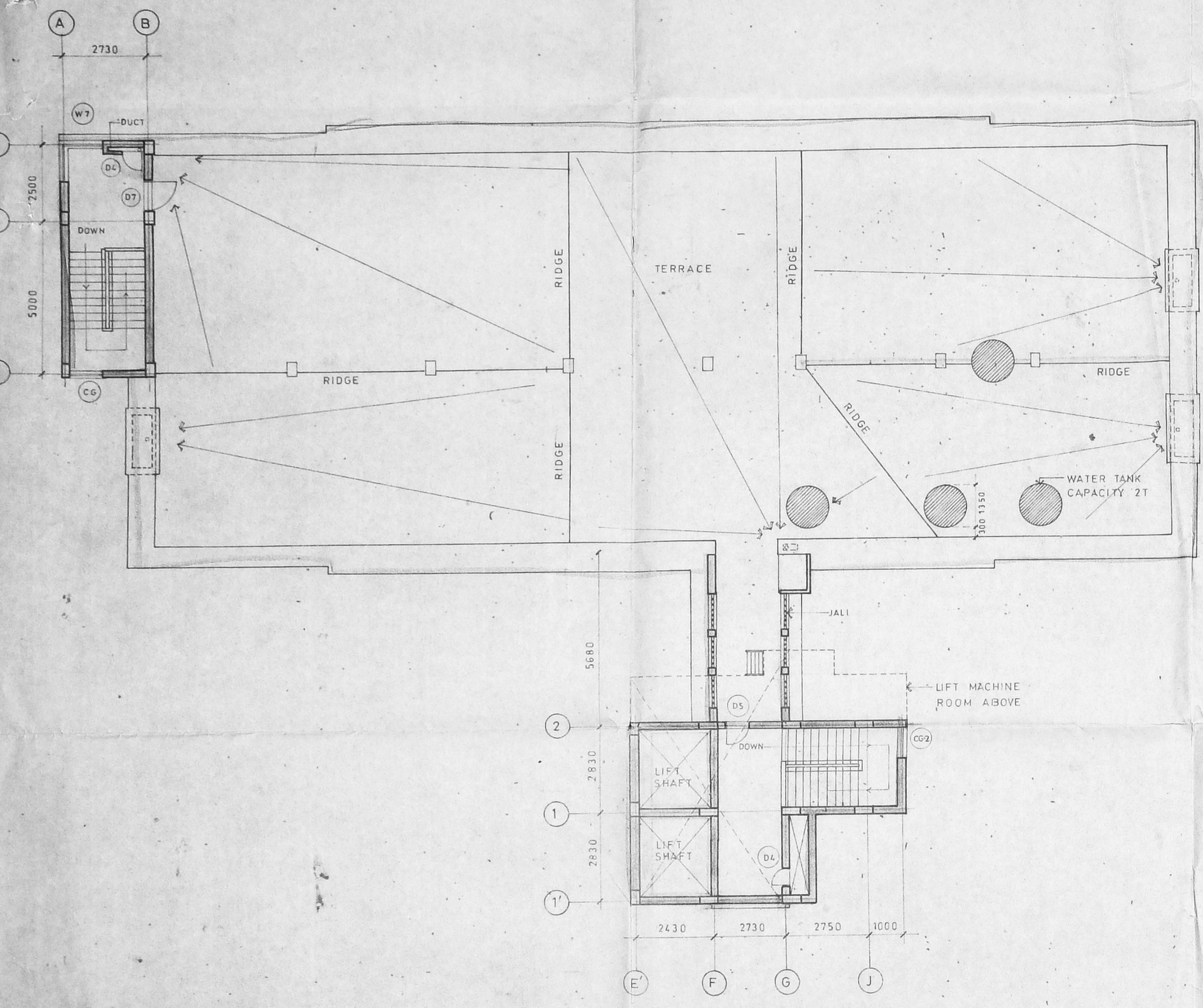

**TERRACE PLAN**

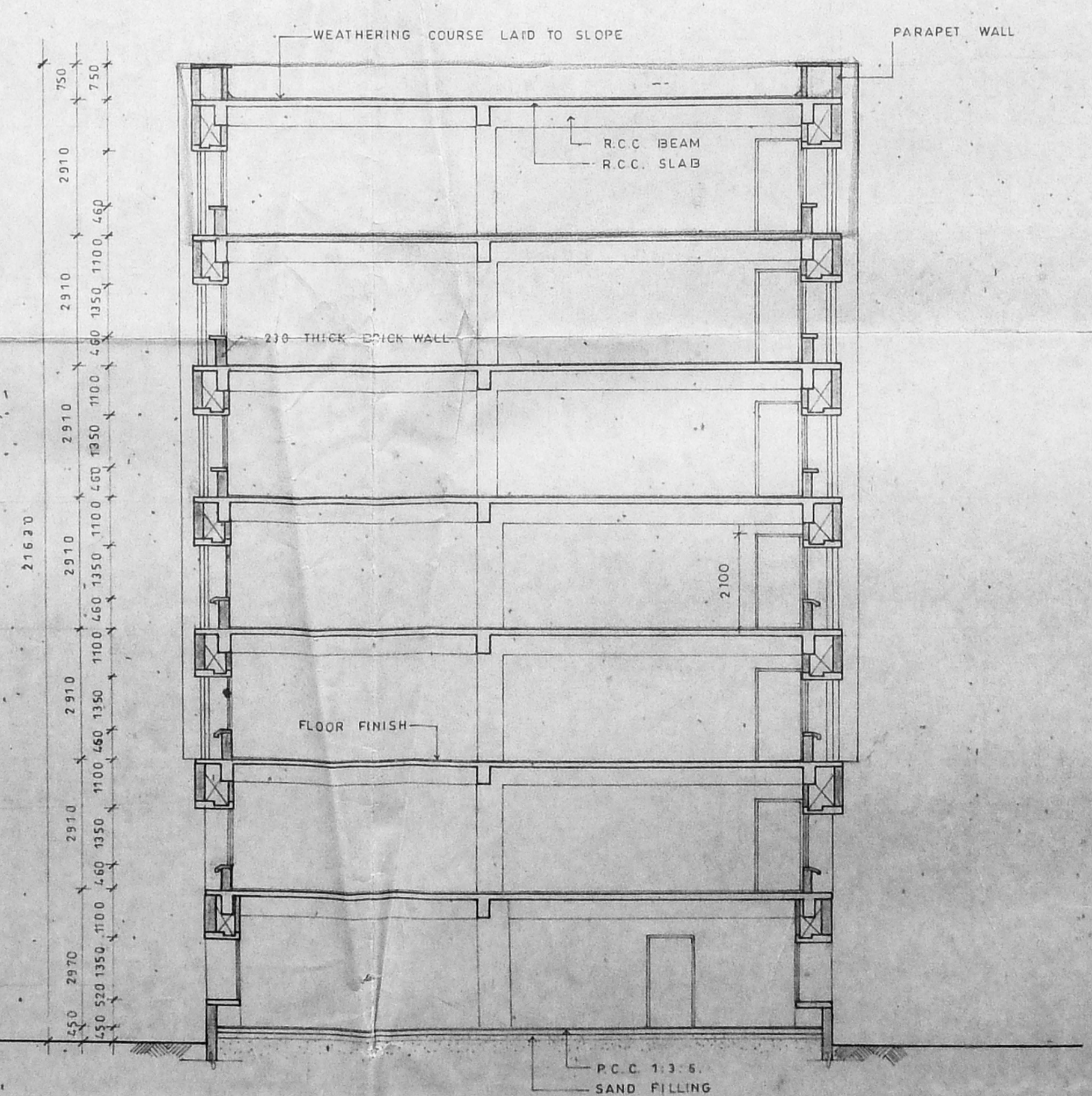

**SECTION AA**

Planning Permit No. C/11/32/199/1/Part 1  
**APPROVED**  
 SUBJECT TO THE CONDITIONS IN THIS OFFICE LETTER.  
 No. C/2245/199/1/Part 1/2/1999  
 For Member Secretary  
 CHENNAI METROPOLITAN DEVELOPMENT AUTHORITY  
 CHENNAI-600 008.  
 10/13  
 S. RADHAKRISHNAN  
 M.E., (SITING) AMIE,  
 CONSULTING ENGINEER  
 CLASS I LICENCED SURVEYOR  
 REG. NO. 303  
 CORPORATION OF MADRAS  
 NO-18, WEST END STREET  
 GOPALAPURAM, MADRAS 600 008

TYPE	SIZE		DESCRIPTION
	WIDTH	HEIGHT	
A.H.U.	2550	2100	ALUMINIUM GLAZED DOOR
Screen	1800	2100	ALUMINIUM GLAZED DOOR/ GLAZED WINDOW
PART II	950	1500	ALUMINIUM GLAZED DOOR
PART II	2660	2100	ALUMINIUM GLAZED DOOR
A.P.	1200	2100	DOOR
A.P.	1000	2100	DOOR
D <sub>2</sub>	900	2100	TEAK WOOD FLUSH DOOR
D <sub>6</sub>	750	2100	DOOR
D <sub>6</sub>	600	2100	DOOR
D <sub>7</sub>	1500	2100	ALUMINIUM GLAZED DOOR
W <sub>1</sub>	5020	1500	ALUMINIUM GLAZED WINDOW
W <sub>2</sub>	4690	1500	ALUMINIUM GLAZED WINDOW
W <sub>3</sub>	3460	1500	DOOR
W <sub>4</sub>	3000	1500	DOOR
W <sub>5</sub>	2230	1500	DOOR
W <sub>6</sub>	1800	1500	DOOR
W <sub>7</sub>	1500	1500	DOOR
W <sub>8</sub>	1000	1500	DOOR
V	4690	600	ALUMINIUM LOUVERED VENTILATOR
V <sub>1</sub>	1200	600	DOOR
V <sub>2</sub>	600	600	DOOR
FG-1	4500	24300	FIXED GLAZING
FG-2	2500	1500	DOOR
FG-3	2000	1500	DOOR
FG-4	1500	1500	DOOR
GD-1	1200	2100	GRILL DOOR
GD-2	1000	2100	DOOR

Planning Permit No. C/M/MSB/12/117  
**APPROVED**  
 SUBJECT TO THE CONDITIONS IN THIS OFFICE LETTER  
 No. 62/224-54/2000/2/2000  
 (Bng)  
 FOR MEMBER SECRETARY  
 CHENNAI METROPOLITAN  
 DEVELOPMENT AUTHORITY  
 CHENNAI-600 008.

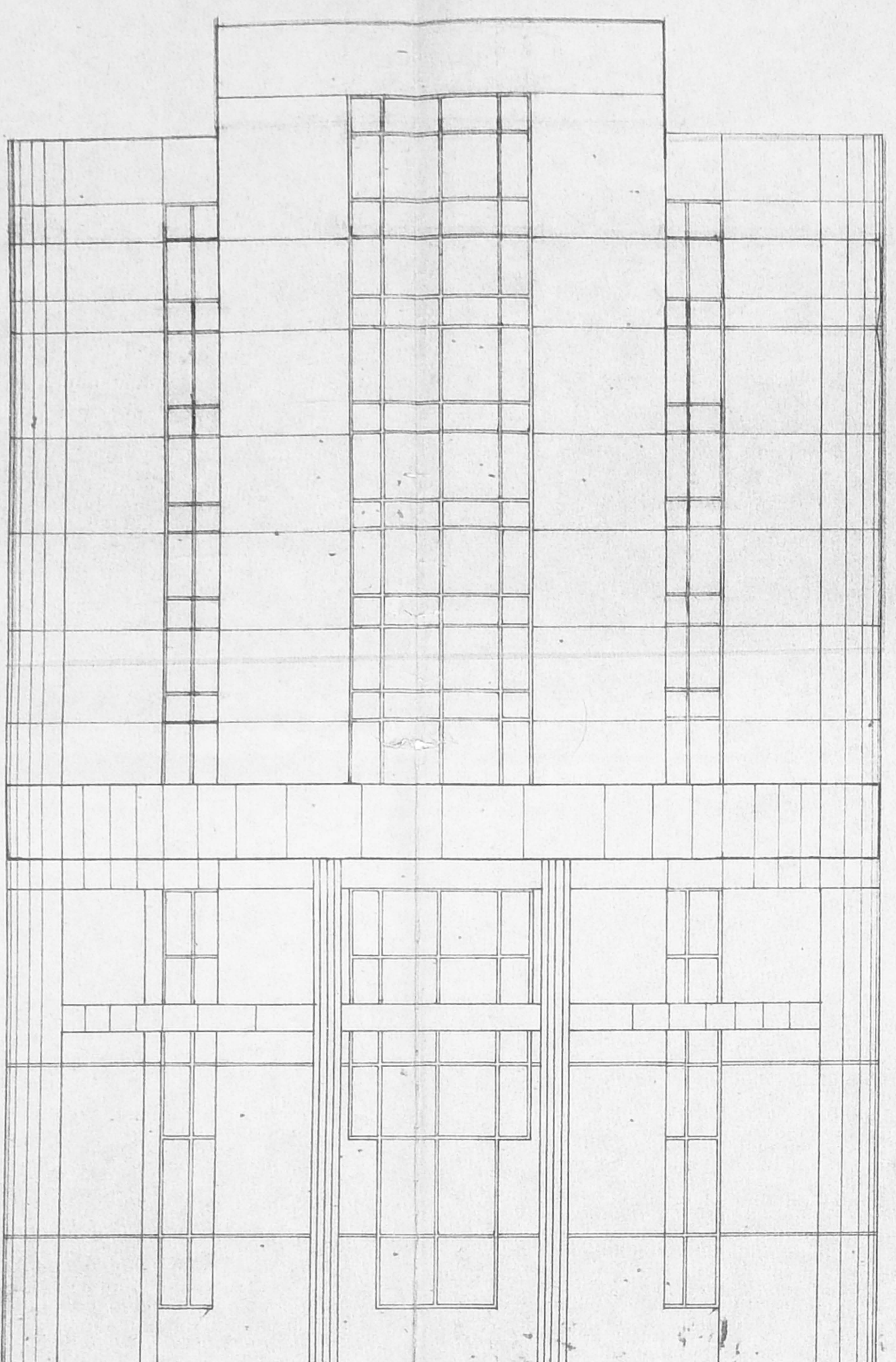

ELEVATION

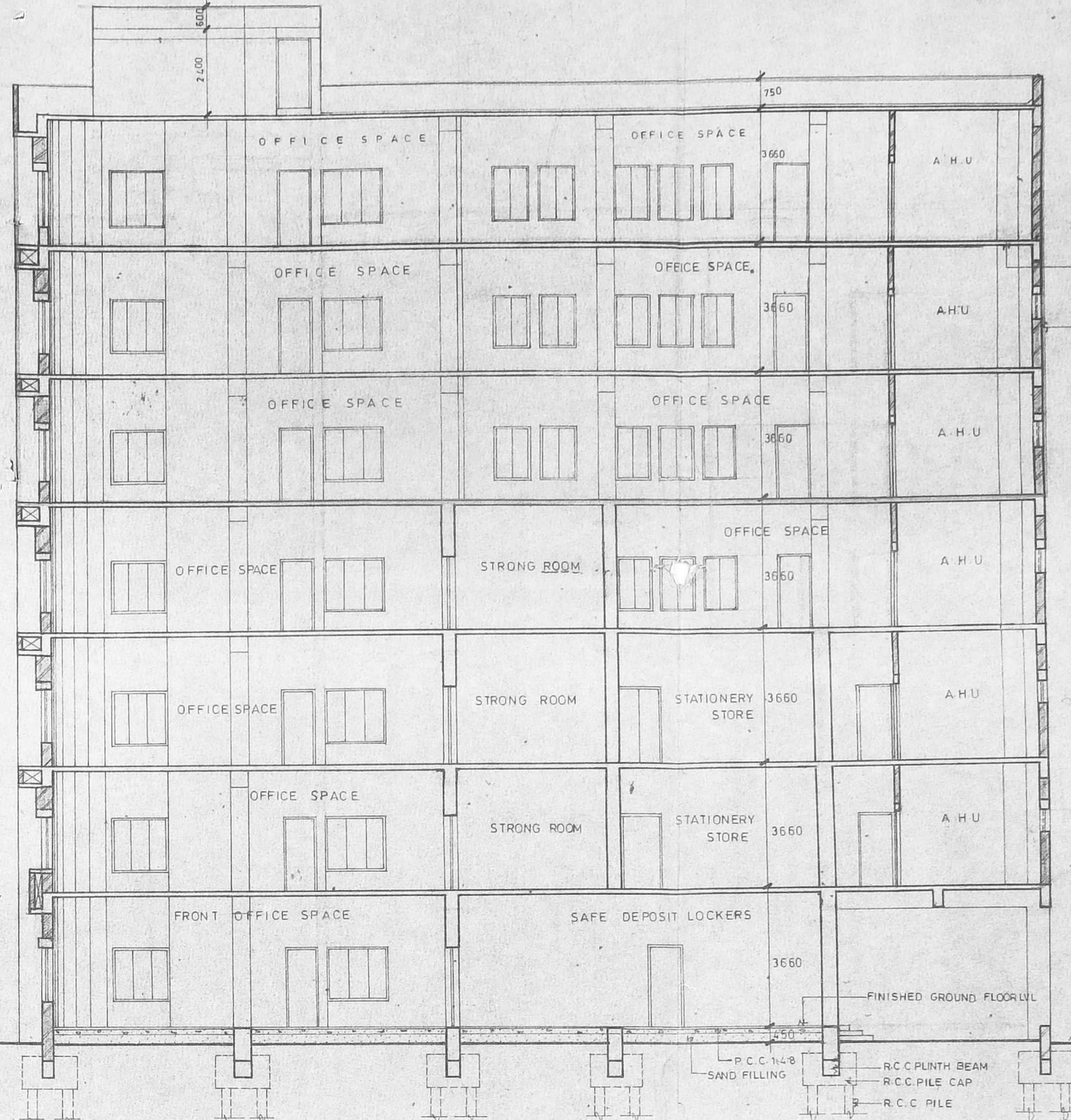

SECTION-XX

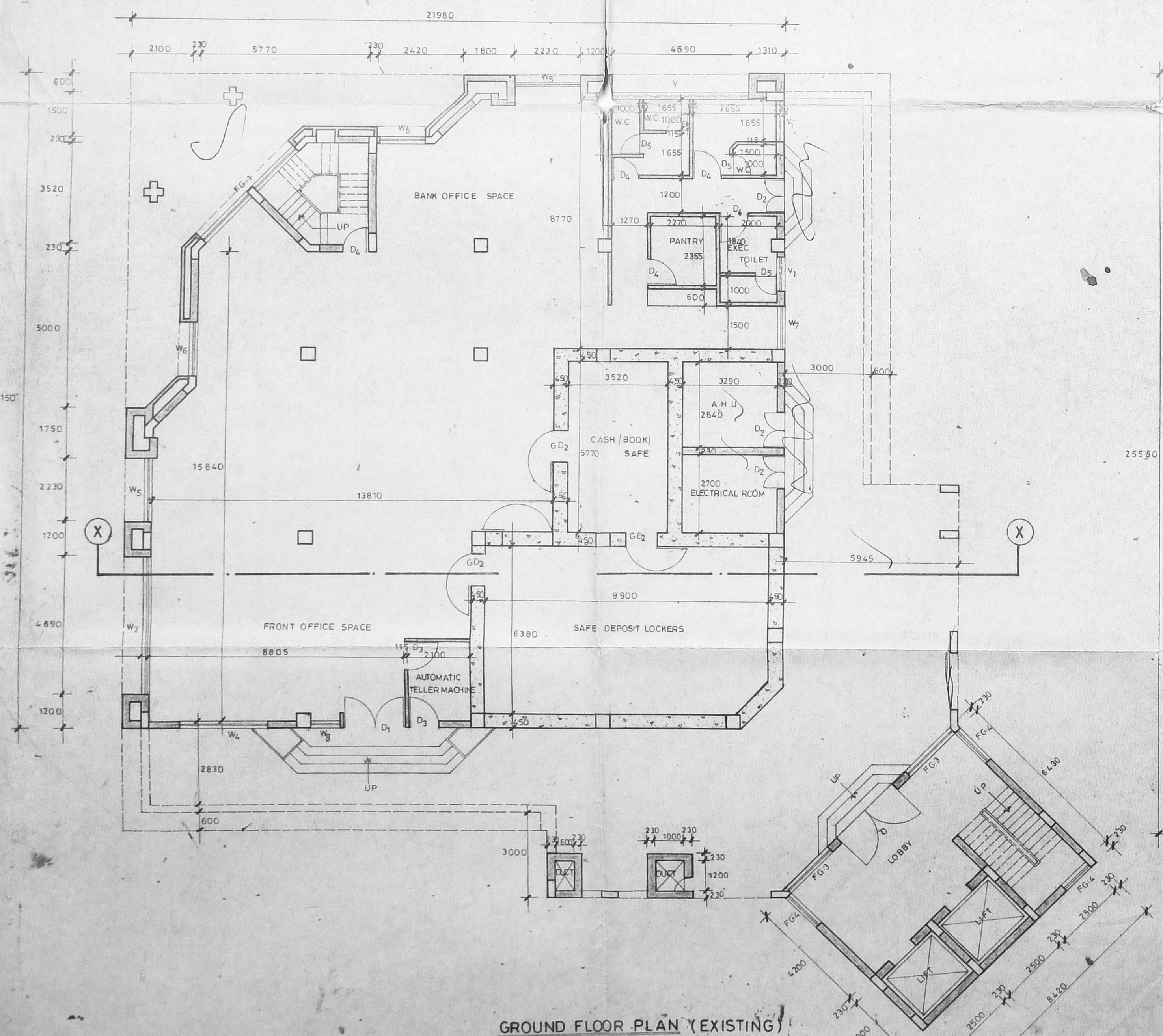

GROUND FLOOR PLAN (EXISTING)

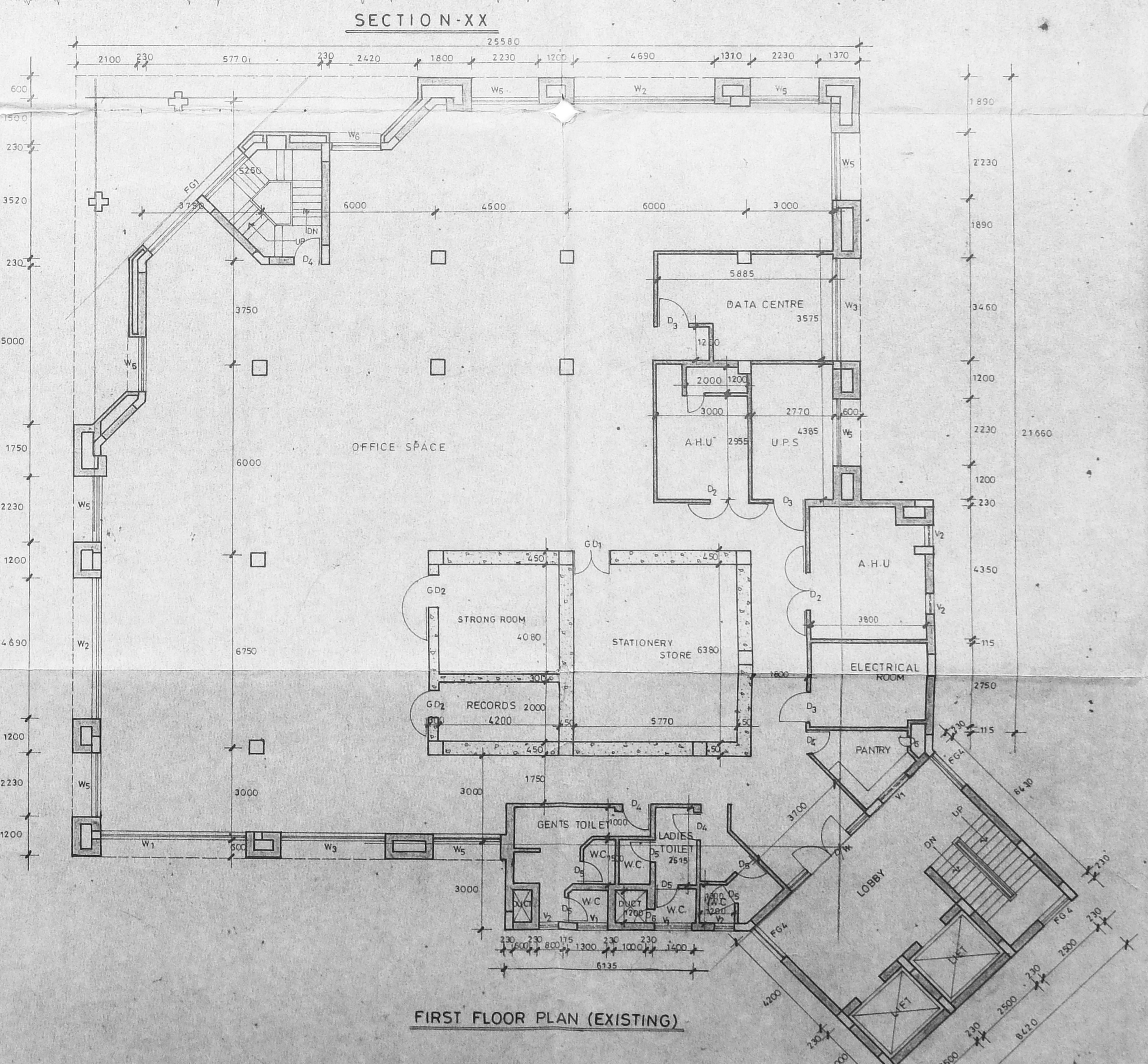

FIRST FLOOR PLAN (EXISTING)

- NOTE
1. APPROVED MMDA VIDE PERMIT NO. B/18904/103 ALLOW/92 DATED 20.3.92
  2. APPROVED BY CORPORATION OF MADRAS VIDE BUILDING NO. 16923 (BA 114/92) DATED 2.4.92
  3. APPROVED BY MMDA VIDE PERMIT NO. 9157 DATED 17.11.93
  4. APPROVED BY CORPORATION OF MADRAS VIDE BUILDING PERMIT NO. 422 DATED 14.7.94



SIGNATURE OF APPLICANT  
 LICENCED SURVEYOR

PARTHASARATHI D.G.  
 Registered Architect,  
 Licensed Surveyor  
 CORPORATION OF MADRAS  
 Class I.R.A. No. 153

PROPOSED ADDITIONS OVER  
 EXISTING THIRD FLOOR BUILDING  
 FOR ANZ GRINDLAYS BANK  
 DOOR NO. 21 & 22, COLLEGE ROAD  
 CHENNAI - 6. R.S.NO. 89  
 (NUNGAMBAKKAM PROJECT)

BRANCH BUILDING  
 GROUND FLOOR FIRST FLOOR PLANS, ELEVATION & SECTION XX  
 SCALE: 1:1000 DATE: 27.10.98  
 ARCHITECTS

PITHAVADIAN & PARTNERS  
 ARCHITECTS, ENGINEERS & PLANNERS  
 14, COLLEGE ROAD, MADRAS - 6  
 DESIGNED DRAWN CHECKED JOB NO. DRAW NO.  
 2596C 34

S. RAJAKRISHNAN  
 REGISTERED ARCHITECT  
 NO. 10, COLLEGE ROAD, MADRAS - 6  
 TEL: 2222 3092  
 CHENNAI - 600 008





269.

MMDA C/3/PP NO. 1  
 C. No. C2/4028/94  
 Asst. C.E.  
 Secretary:  
 PART I  
 PART II  
 A.P. P.D.P.

Planning Permit No. C/11904/12/11/2001  
**APPROVED**  
 SUBJECT TO THE CONDITIONS IN THIS OFFICE LETTER  
 C/2/12454/2001 (2/2001)  
 Bnd  
 FOR MEMBER SECRETARY  
 CHENNAI METRO-CITY  
 DEVELOPMENT AUTHORITY  
 CHENNAI-600 008

44/1000 C/2/11001  
 V.N.08  
 7/12/2001

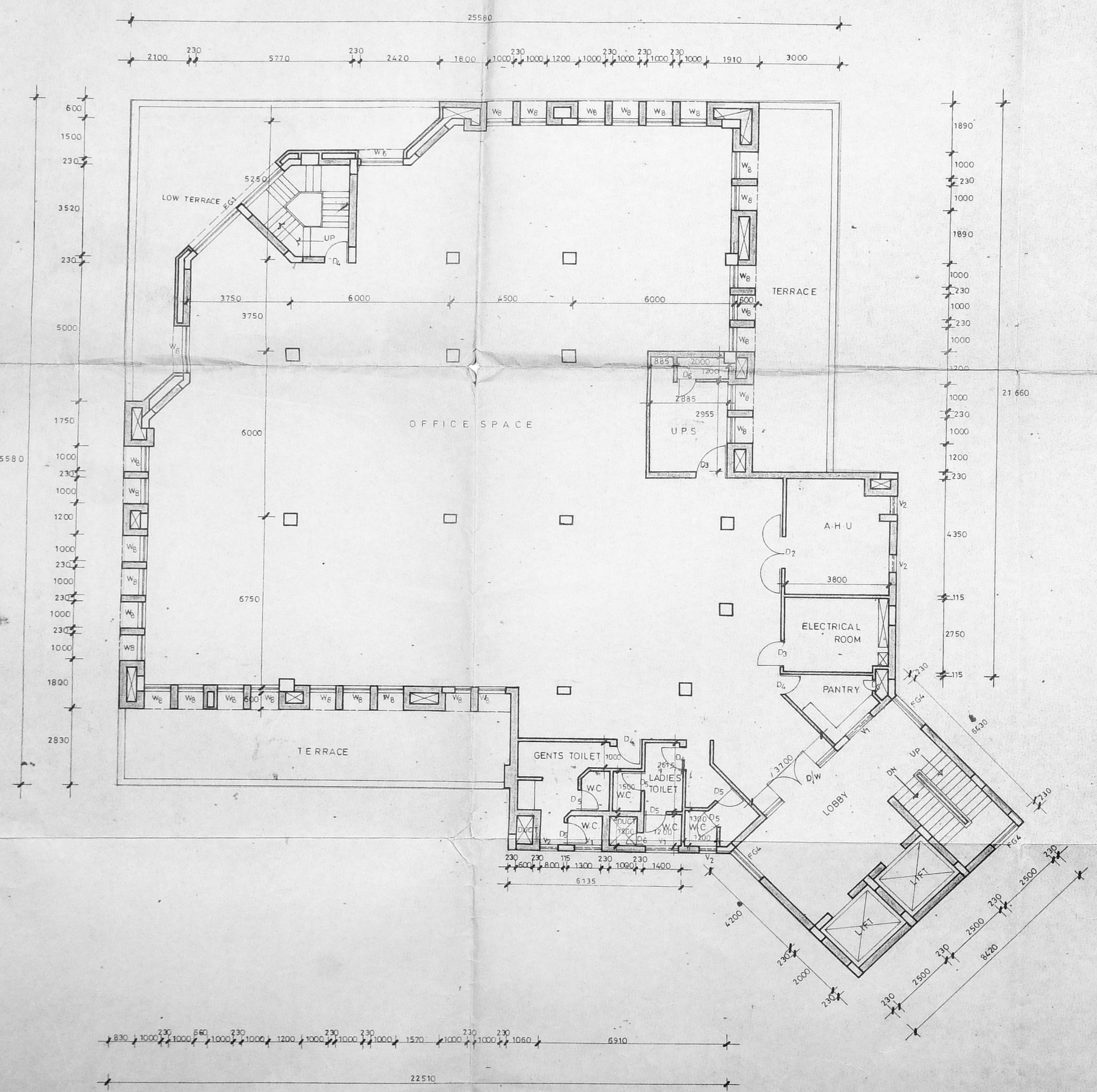

TYPICAL FLOOR PLAN (PROPOSED)  
 (Fourth, Fifth & Sixth floors)

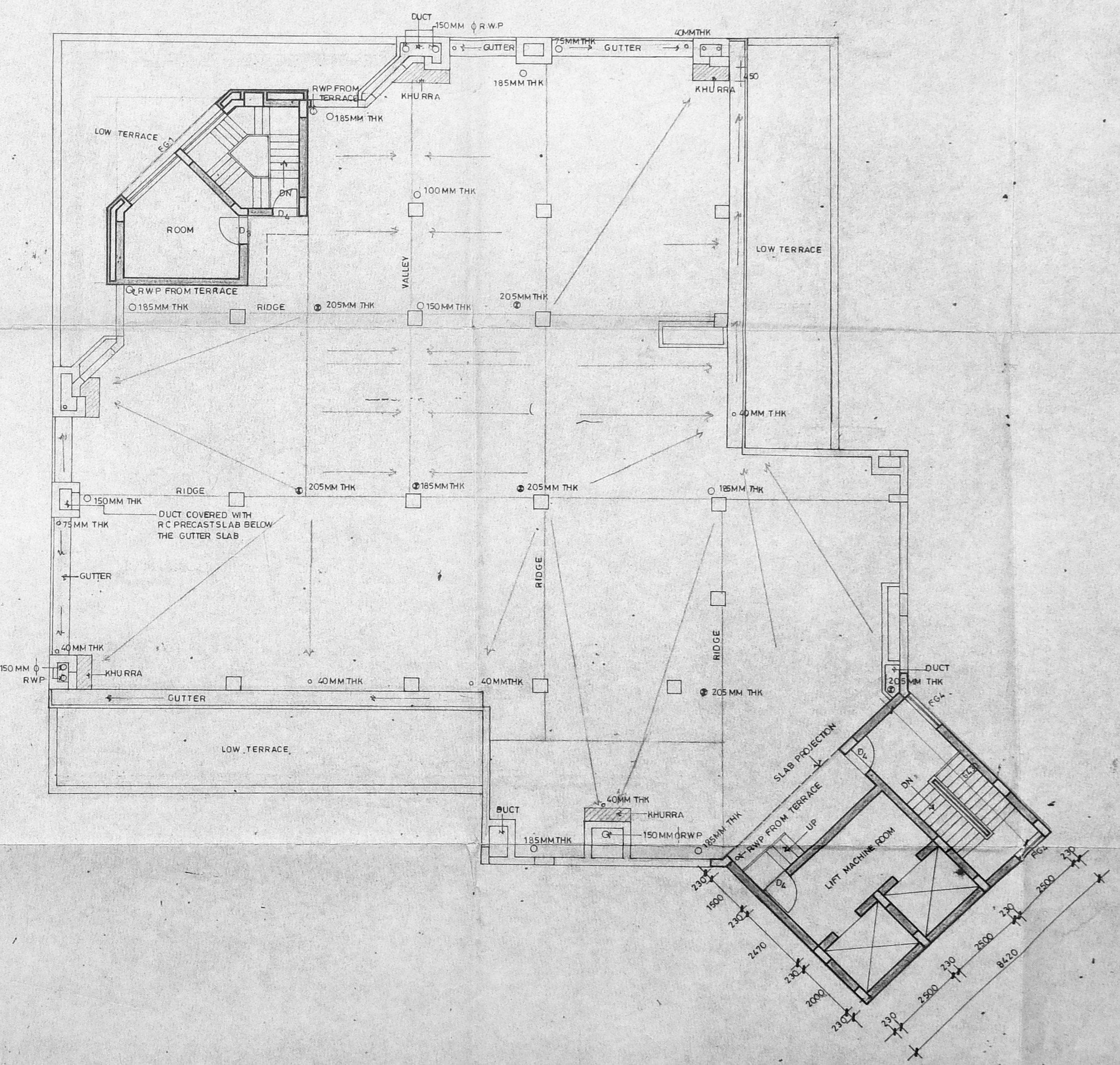

TERRACE FLOOR PLAN

- NOTE
1. APPROVED MMDA VIDE PERMIT NO. B/10904/103 ALLOW 92 DATED 20.3.92
  2. APPROVED BY CORPORATION OF MADRAS VIDE BUILDING PERMIT NO. 16923 (BA 11.32) DATED 2.4.92
  3. APPROVED BY MMDA VIDE PERMIT NO. 9157 DATED - 17.11.93
  4. APPROVED BY CORPORATION OF MADRAS VIDE BUILDING PERMIT NO. 422 DATED - 14.7.94

SIGNATURE OF APPLICANT  
 LICENSED SURVEYOR  
 PARTHASARATHI D.G.  
 Registered Architect  
 Licensed Surveyor  
 CORPORATION OF MADRAS  
 Class I.R.A. No. 153

PROPOSED ADDITIONS OVER EXISTING  
 THIRD FLOOR BUILDING FOR ANZ  
 GRINDLAYS BANK AT DOOR NO:  
 21 & 22 COLLEGE ROAD, CHENNAI-6  
 R.S. NO: 89 (NUNGAMBAM PROJECT)

SL. NO.	DATE	REVISION	BY	CHK.
BANK BRANCH BUILDING				
TYPICAL FLOOR & TERRACE FLOOR PLANS				
SCALE: 1:100		DATE: 18.10.98		
ARCHITECTS				
PITHAVADIAN & PARTNERS ARCHITECTS, ENGINEERS & PLANNERS 14, COLLEGE ROAD, MADRAS - 6				
DESIGNED	DRAWN	CHECKED	JOBS	DIST. NO.
				2596 c
				36

Radhakrishnan  
 RADHAKRISHNAN  
 M.S. IN ARCHITECTURE  
 CIVIL ENGINEER  
 CLASS LICENSED SURVEYOR  
 NO. 19, WEST ENT STREET  
 NUNGAMBAM, MADRAS 600 004